LEAKY ARCHIVE

RAUTENSTRAUCH-JOEST MUSEUM

Digital Fellowship

Research on Hans Helfritz, Julius Konietzko Colonial Archive Photographs

Focusing Area: South Asian Photogrpahy Collection

South Asia

Name of the Countries

1. Bangladesh
2. India
3. Pakistan
4. Nepal

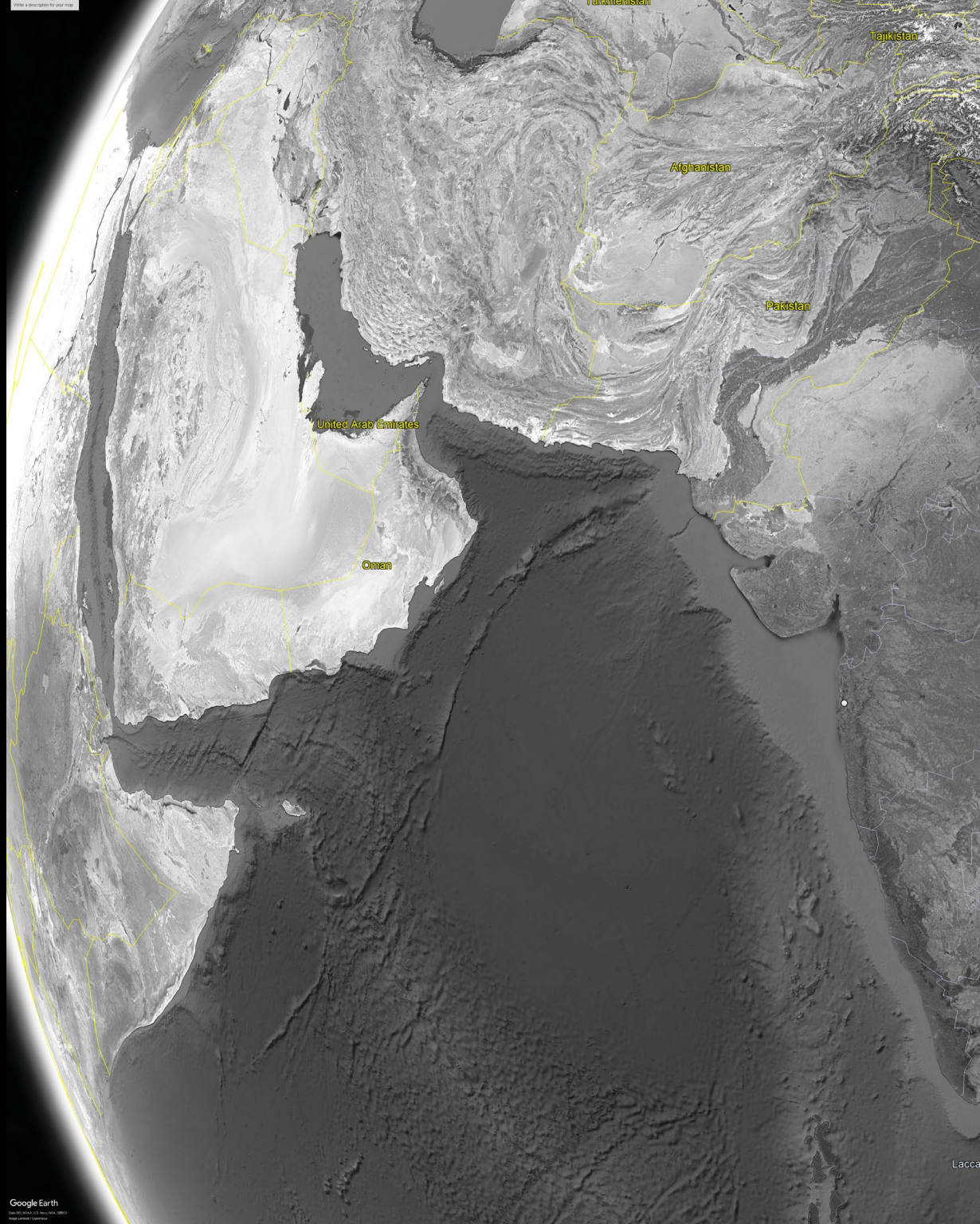

Mapping // Links

China
Nepal
Bhutan
Bangladesh
India
Myanmar (Burma)
Laos
Thailand
Vietnam
Cambodia
Bay of Bengal
Andaman Sea
Sri Lanka
dive Sea
Malaysia
N

Folder Structure

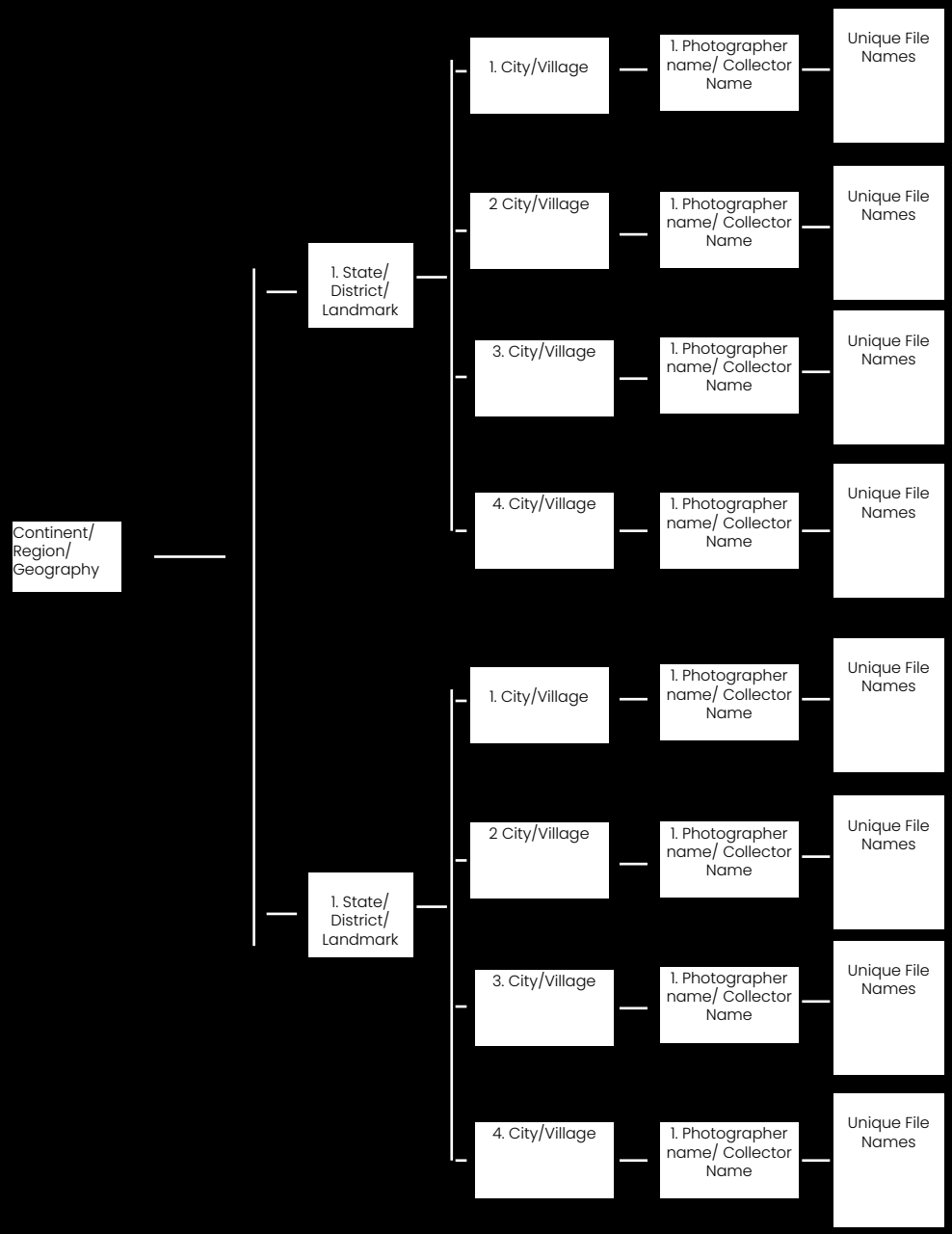

Folder & File Names

Number_County_City/Village_date_Photographer/collector_File Name

Number of Photographs

1. HANS HELFRITZ - 576

Location:

CHAKMA, RANGAMATI, BANGLADESH

Photography collection by

KONIETZKO JULIUS

Date: 1927

Folder Names from the Archive List

Rangamati - F5519-F5577 (58), F5597
Tatal Number of Images: 59 (available Images: 49)

Rangamati - F5519-F5577 (58), F5597
Total Number of Images 59

RJM SAMMLUNGEN | FOTOSAMMLUNG -> FOTOARCHIV 1/2 :

https://docs.google.com/spreadsheets/d/1eebx0fzeawr8AMr8yW20MjS9XkwElCALidsaN8xglJs/edit#gid=686092165

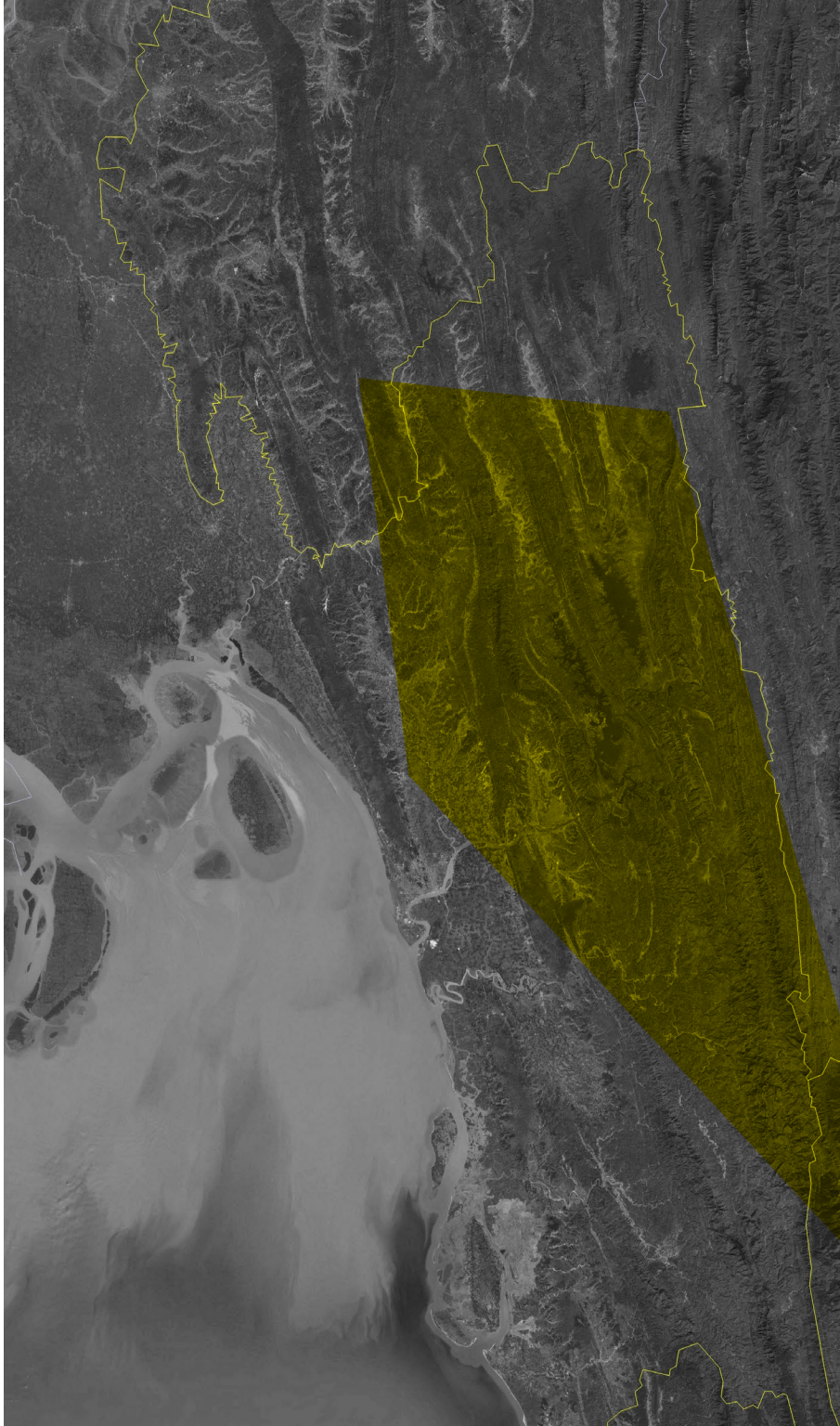

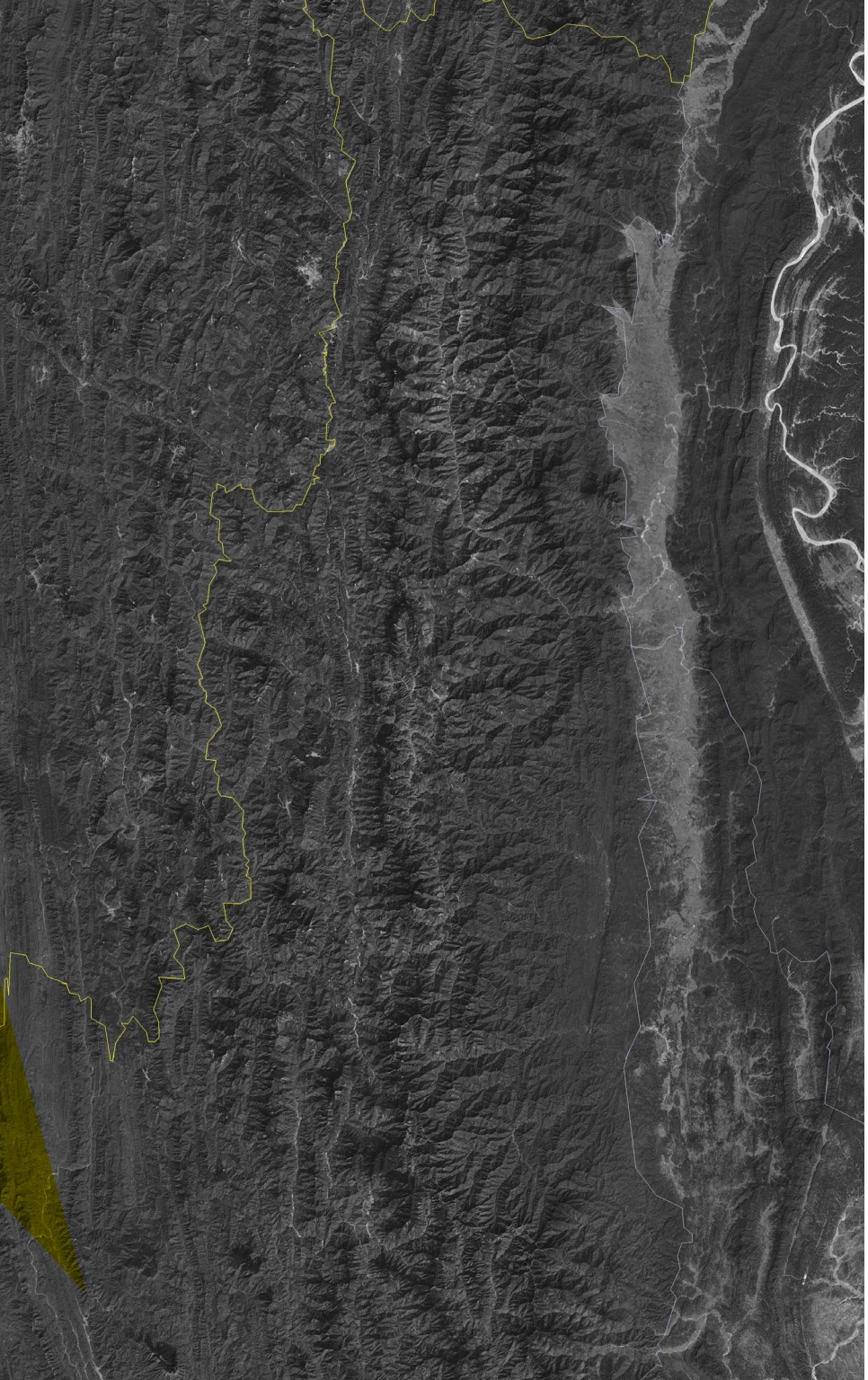

MAP OF RANGAMATI
SOURCE GOOGLE EARTH, 2023

Fischende Čakma-Frauen, Rangamatia-Distr.

5519

Boote auf dem Karnafuli.

5520

Mogh-Dorf, Rangamatia-Distr.

5521

Mogh-Haus, Rangamatia-Distr.

5524

Mogh-Gehöft, Rangamatia-Distr.

5523

Čakma-Frauen und Mädchen, Rangamatia-Distr.

5522

Čakmas mit Tragkörbchen, Rangamatia-Distr.

5525

Čakma-Mädchen, Rangamatia-Distr.

5527

Čakma-Gehöft, Rangamatia-Distr.

5528

5529

Čakma-Haus, Rangamatia-Distr.

5531

Čakmas spielen ein Brettspiel, Rangamatia-Distr.

5532

5533

Čakma-Mädchen, Rangamatia-Distr.

5534

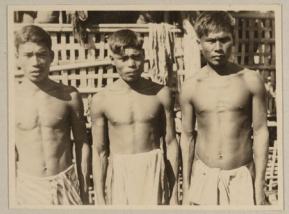

Čakma-Männer, Rangamatia-Distr.

5535

Mogh-Männer, Rangamatia-Distr.

5536

Mogh-Frauen, Rangamatia-Distr.

5537

Čakma-Männer, Rangamatia-Distr.

5538

Mogh-Männer, Rangamatia-Distr.

5550

Čakma-Leute, Rangamatia-Distr.

5551

Čakma-Haus, Rangamatia-Distr.

5552

Hütten in einem Mogh-Dorf, Rangamatia-Distr.

5553

Mogh-Gehöft, Rangamatia-Distr.

5554

Čakma-Frauen u. Mädchen, Rangamatia-Distr.

5556

Mogh-Frauen, Rangamatia-Distr.

5557

Tipperahs, Rangamatia-Distr.

5558

Tipperahs, Rangamatia-Distr.

5559

Mogh-Männer, Rangamatia-Distr.

5550

Čakma-Leute, Rangamatia-Distr.

5551

Čakma-Haus, Rangamatia-Distr.

5552

Hütten in einem Mogh-Dorf, Rangamatia-Distr.

5553

Mogh-Gehöft, Rangamatia-Distr.

5554

Čakma-Frauen u. Mädchen, Rangamatia-Distr.

5556

Mogh-Frauen, Rangamatia-Distr.

5557

Tipperahs, Rangamatia-Distr.

5558

Tipperahs, Rangamatia-Distr.

5559

Mogh-Frau am Webstuhl, Rangamatia-Distr.

5560

Totentempel aus Bambus, Mogh-Gebiet, Rangamatia-Distr.

5561

Alte Frau und Knabe, Čakma, Rangamatia-Distr.

5562

Mogh-Frauen, Rangamatia-Distr.

5563

Kugelbogen, schiessender Mogh-Mann, Rangamatia-Distr.

5565

Mogh-Männer, Rangamatia-Distr.

5566

Mogh-Frau am Spinnrad, Rangamatia-Distr.

5567

Tipperah-Gehöft mit Geflügelhaus, Rangamatia-Distr.

5571

Čakma-männer, Rangamatia-Distr.

5572

5573

5574

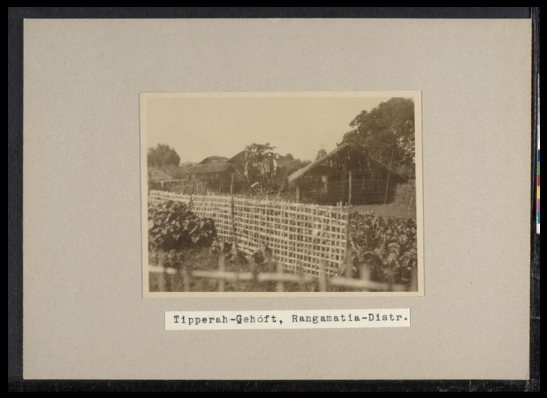

5575

5577

Location:

CHAKMA, RANGAMATI, BANGLADESH

Photography collection by

KONIETZKO JULIUS

Date:

Folder Names from the Archive List

Objects from Bangladesh, Rangamati - 38711 - 38774, 59905

Tatal Number of Images: 54

Objects Location : Rangamati

ASIAN OBJECTS ARCHIVE RECORDS :

https://docs.google.com/spreadsheets/d/1l3QnvJJYJUK9-wWKWwtak4sHdHZ1YT34/edit#gid=555668413

38711_1.JPG

38712_1.JPG

38713_1.JPG

8714_1.JPG

38715.jpg

8717_1.JPG

38719_1.JPG

38720_1.JPG

38721_1.JPG

38722_1.JP

38723_1.JPG

38724_1.JPG

38725_1.JPG

38726_1.JPG

38727_1.JPG

38728_1.JPG

38729_1.JPG

38730_1.JPG

38731_1.JPG

38732_1.JPG

38733_1.JPG

38736_1.JPG

38738_1.JPG

38739_1.JPG

38740_1.JPG

38744_2.JPG

38745_2.JPG

38746_1.JPG

38747_1.JPG

38752_1.JPG

38753_1.JPG

38755_1.JPG

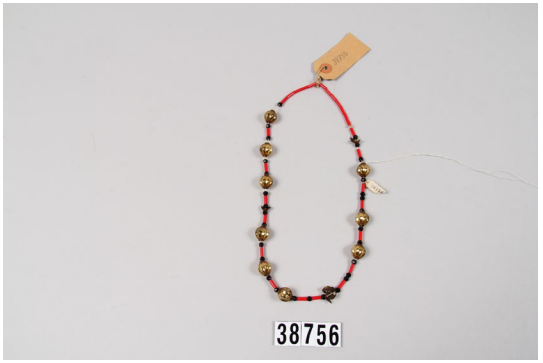

38756_1.JPG

38761_2.JPG

38762_1.JPG

38764_1.JPG

38765_1.JPG

38768_1.JPG

38770_1.JPG

38771_1.JPG

38776-002.JPG

38780_1.JPG

38795-001.JPG

59905.jpg

Location:

DHAKA, BANGLADESH

Photography by

UNKNOWN

Date:

Folder Names from the Archive List

1. Dhaka - Bishnupur (Location) - F5486
2. Dhaka - F5513, F5514

Total Number of Images- 03

RJM SAMMLUNGEN | FOTOSAMMLUNG -> FOTOARCHIV 1/2 :

https://docs.google.com/spreadsheets/d/1eebx0fzeawr8AMr8yW20MjS9XkwElCALidsaN8xglJs/edit#gid=1430855812

MAP OF DHAKA
SOURCE GOOGLE EARTH, 2023

Altes Mausoleum der Nabobs
von Dacca.

5513

Hindu-Tempel in Dacca.
Mitte:Sanudra.
Rechts:Suggernathe.
Links:Balarum.

5514

5486

Location:

CHITTAGONG, BANGLADESH

Photography by

UNKNOWN

Date:

Folder Names from the Archive List

Chittagong - F5602, F5620

Total Number of Images- 02

Folder Name: B3

RJM SAMMLUNGEN | FOTOSAMMLUNG -> FOTOARCHIV 1/2 :
https://docs.google.com/spreadsheets/d/1eebx0fzeawr8AMr8yW20MjS9XkwElCALidsaN8xglJs/edit#gid=1430855812

MAP OF CHITTAGONG
SOURCE GOOGLE EARTH, 2023

Bengalisches Fischerdorf am
Karnafuli bei Chittagong.

5620

Kleiner Hindu-Tempel im
Bengali-Fischerdorf.bei
Chittagong.

5602

Location:

KOLKATA, INDIA

Photography by

UNKNOWN

Date:

Folder Names from the Archive List

KOLKATA - F5578, F5579, F5581, F5587, F5589, F5594-F5596, F5599, F5601, F5606, F5610, F5612, F5616, F5619, F5622, F5623

KOLKATA - KALIGHAT - F5582-F5583, F5590-F5592, F5604, F5608-F5609, F5613, F5614, F5618, F5617, F5621, F5626, F5627

KOLKATA - DUM DUM - F5586, F5625

TOTAL NUMBER OF IMAGES- 33

FOLDER NAME: B2

RJM SAMMLUNGEN | FOTOSAMMLUNG -> FOTOARCHIV 1/2 :

https://docs.google.com/spreadsheets/d/1eebx0fzeawr8AMr8yW20MjS9XkwElCALidsaN8xglJs/edit#gid=1430855812

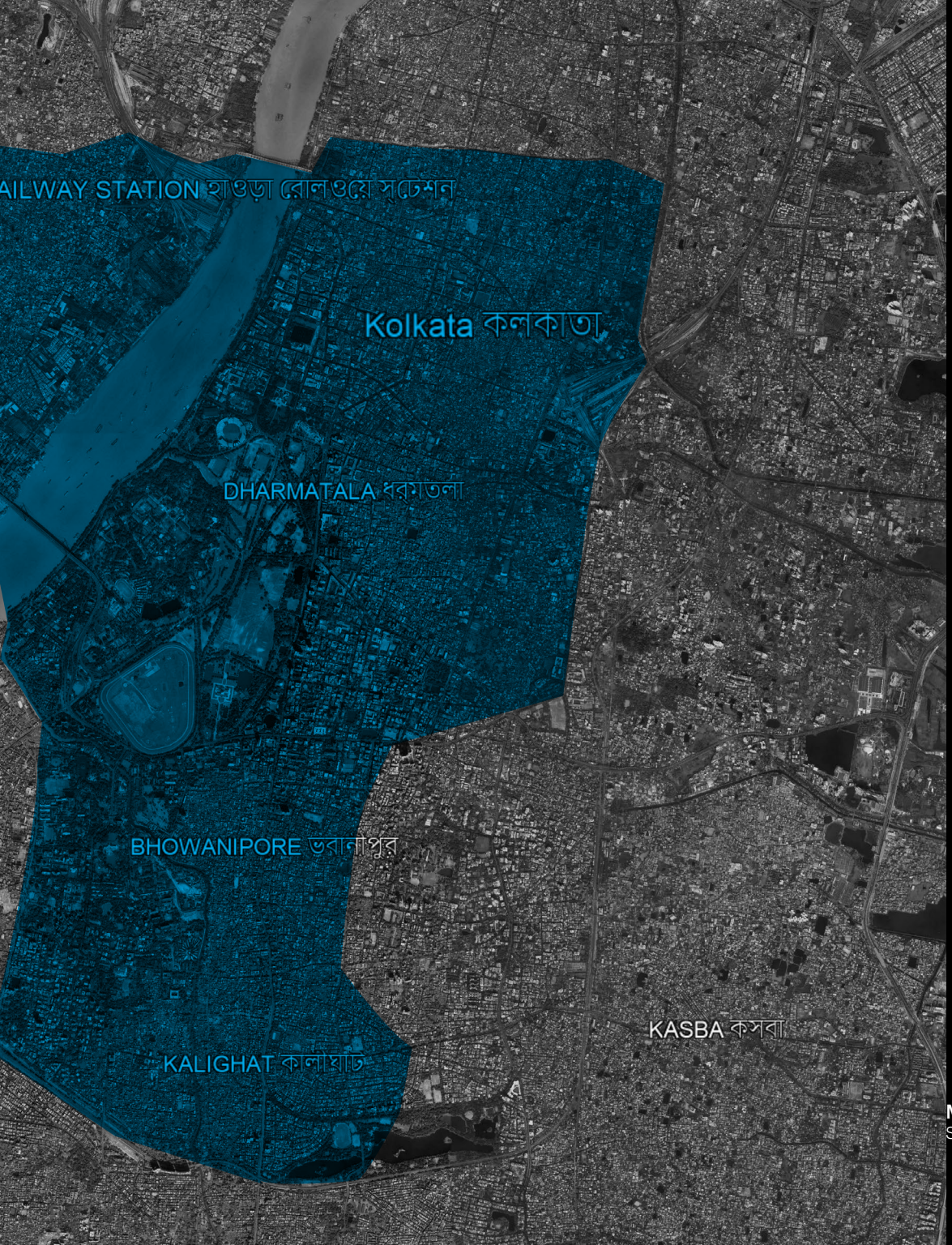

MAP OF KOLKATA
SOURCE GOOGLE EARTH, 2023

5578

Frachtboot auf dem Ganges
bei Calcutta.

5579

5581

Gehöft bei Sannikpota,
S.O.v.Calcutta.

5587

Korbmacher, Calcutta.

5589

Zebus im Joch vor der Egge.
Südl.v. Calcutta.

5595

Korbflechter bei der Arbeit,
Dumdum, nördl.w.Calcutta.

5596

5599

5601

5606

5610

5612

5614

5616

5619

5622

5623

KOLKATA

F5578, F5579, F5581, F5587, F5589, F5594-F5596, F5599, F5601, F5606, F5610, F5612, F5616, F5619, F5622, F5623

TOTAL - 17

5582

5583

5590

5591

5592

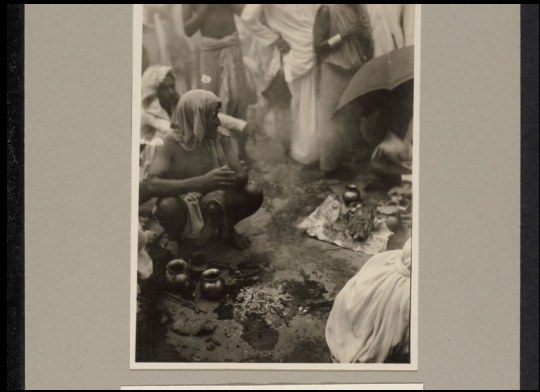

5604

5608

5609

5613

5617

5618

5621

5626

5627

KOLKATA - KALIGHAT - F5582-F5583, F5590-F5592, F5604, F5608-F5609, F5613, F5614, F5618, F5617, F5621, F5626, F5627

FOLDER NAME: 14

5586

5625

KOLKATA - DUM DUM - F5586, F5625

Location:

MAHARASHTRA, INDIA

Photography by

UNKNOWN

Date:

Folder Names from the Archive List

MAHARASHTRA > SOLAPUR - F5580, F5585, F5593, F5597, F5605

MAHARASHTRA -> MUMBAI - F22937, F22938, F22940

MAHARASHTRA -> ELLORA - F22962

RJM SAMMLUNGEN | FOTOSAMMLUNG -> FOTOARCHIV 1/2 :

https://docs.google.com/spreadsheets/d/1eebx0fzeawr8AMr8yW20MjS9XkwElCALidsaN8xglJs/edit#gid=1430855812

5580

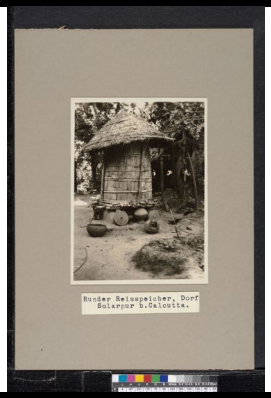

5585

5593

5597

5605

SOLAPUR - F5580, F5585, F5593, F5597, F5605

22937

22938

22940

MUMBAI - F22937, F22938, F22940

22962

ELLORA - F22962

Location:

BOMBAY, INDIA

Photography by

HANS HELFRITZ

Folder Names from the Archive List

BOMBAY - FHH 4247, FHH 4283, FHH 4391, FHH 4426,

FHH 4501 - FHH 4536

ELEFANTA - FHH 4427 - FHH 4500

TOTAL NUMBER OF IMAGES - 42

RJM SAMMLUNGEN | FOTOSAMMLUNG -> FOTOARCHIV 1/2 :

https://docs.google.com/spreadsheets/d/1eebx0fzeawr8AMr8yW20M-jS9XkwElCALidsaN8xglIs/edit#gid=1430855812

4501

4502

4503

4504

4505

4506

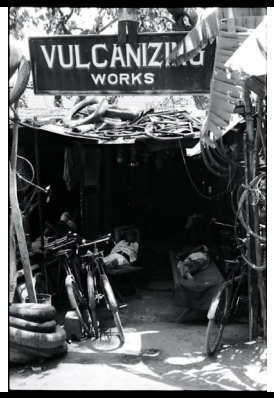

4507

4508

4509

4510

4511

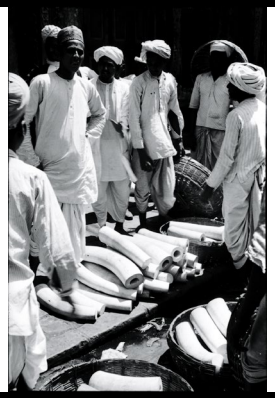

4512

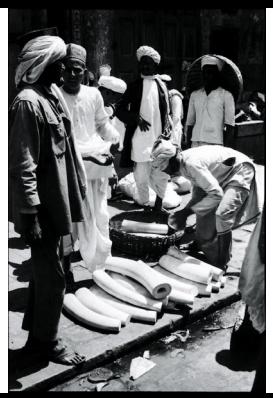

4513

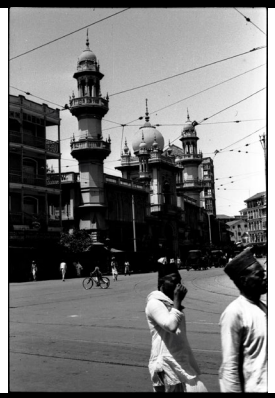

4514

4515

4516

4517

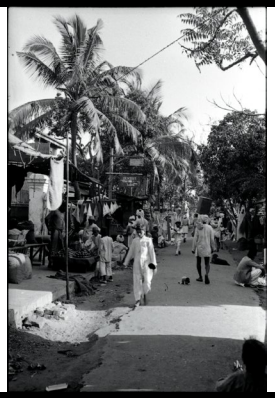

4518

4519

4520

4521

4522

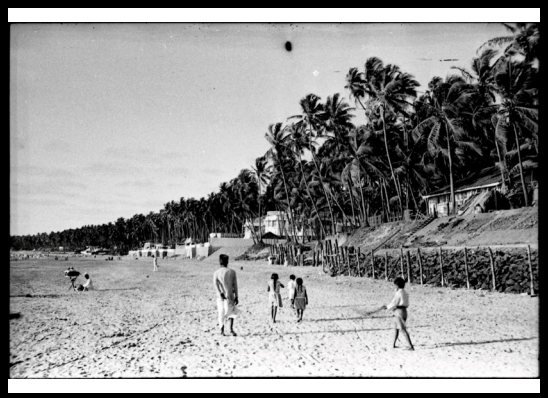

4523

4524

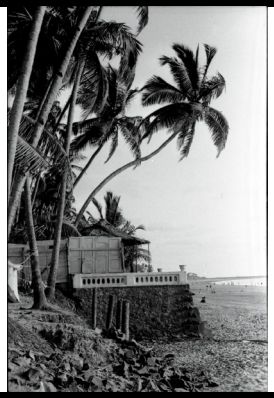

4525

4526

4527

4528

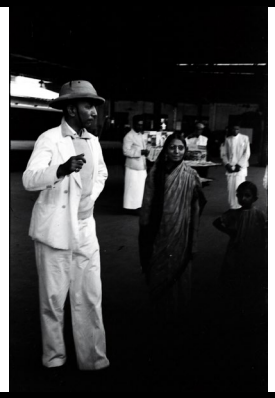

4529

4530

4531

4532

4533

4534

4283

4391

4247

4426

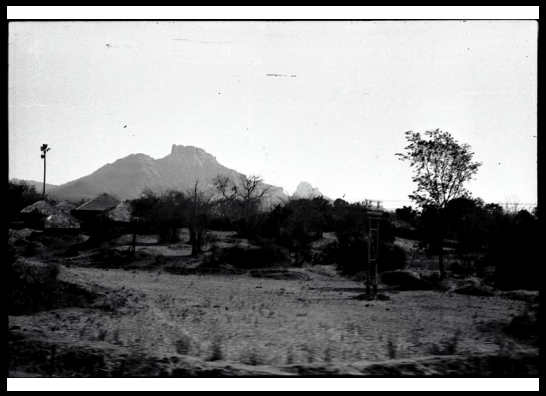

4535

4536

BOMBAY - FHH 4247, FHH 4283, FHH 4391, FHH 4426,

FHH 4501 - FHH 4536

4427

4500

ELEFANTA -
FHH 4427 - FHH 4500

Location:

JHARKHAND, INDIA

Photography by

UNKNOWN / KLEIN_REGION NN

Date:

Folder Names from the Archive List

JHARKHAND > RANCHI - F5584, F5588, F5611, F5624, F5482

JHARKHAND > BARAJAMDA - F5600, F5432, F5437, F5440, F5441, F5442, F5444, F5447, F5448, F5451, F5459, F5460, F5462, F5463, F5464, F5467, **F5469-F5473**, F5476

JHARKHAND > BAGHPUR, CHAIBASA - F5607, F5430, F5431, F5433, F5434, F5435, F5443, F5445, F5449, F5450, **F5452 - F5458**, F5461, F5468, F5475, F5477

TOTAL NUMBER OF IMAGES:

RJM SAMMLUNGEN | FOTOSAMMLUNG -> FOTOARCHIV 1/2 :

https://docs.google.com/spreadsheets/d/1eebx0fzeawr8AMr8yW20M-jS9XkwElCALidsaN8xglJs/edit#gid=1430855812

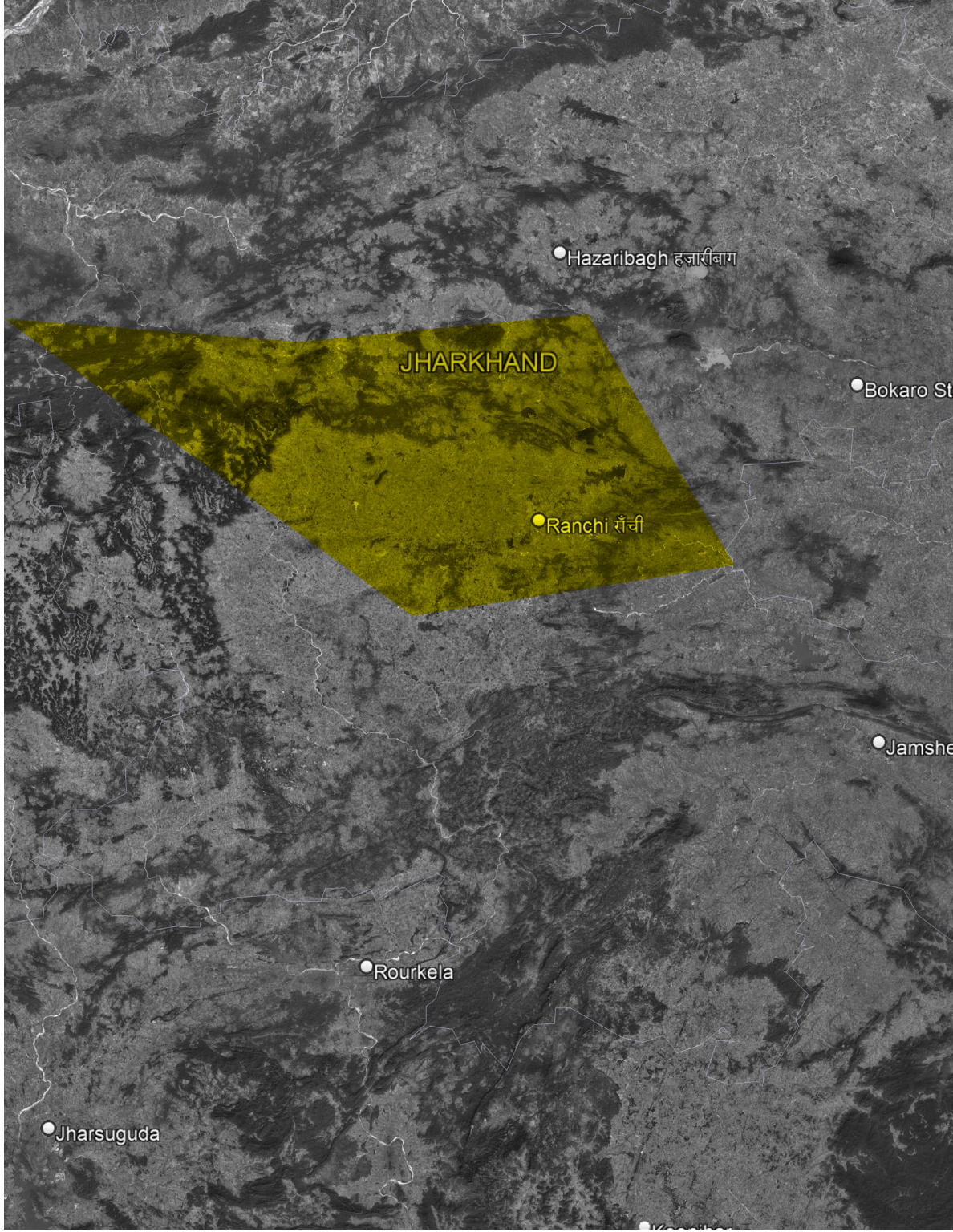

JHARKHAND > RANCHI - F5584, F5588, F5611, F5624, F5482

TOTAL NUMBER OF IMAGES: 05

5482

5584

5588

5611

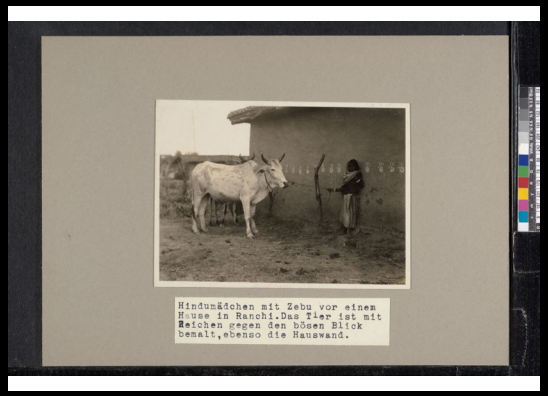

5624

JHARKHAND > BARAJAMDA -

F5600, F5432, F5437, F5440, F5441, F5442, F5444, F5447, F5448, F5451, F5459, F5460, F5462, F5463, F5464 (MISSING), 5466, F5467, F5469-F5473, F5476

TOTAL NUMBER OF IMAGES: 22

5600

5432

5437

5440

5441

5442

5444

5447

5448

5451

5459

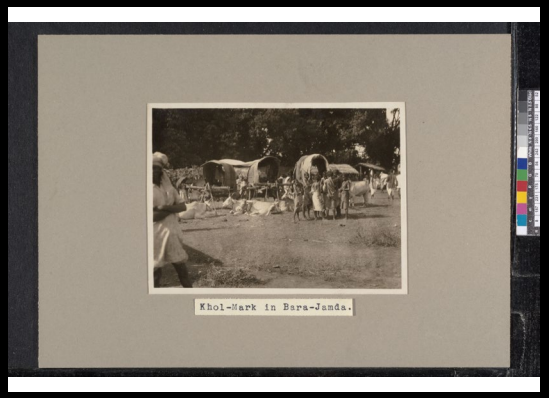

5460

5462

5463

5467

5469

5470

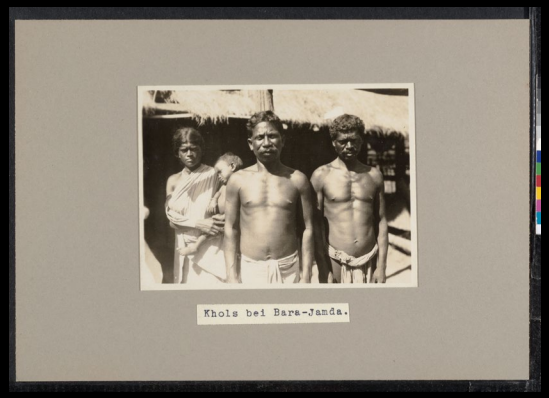

5471

5472

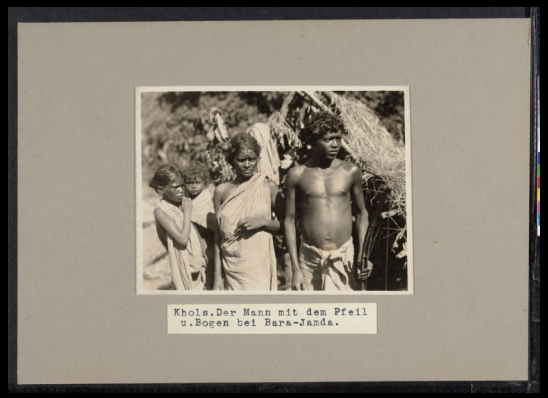

5473

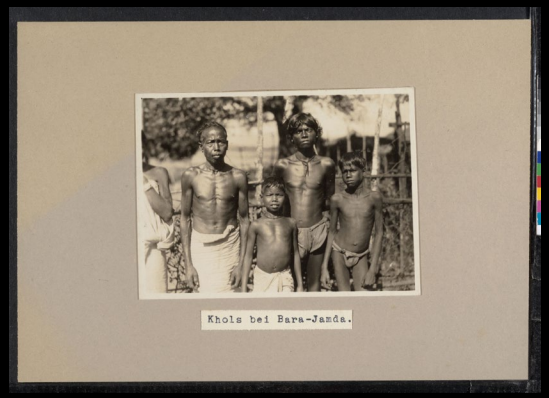

5476

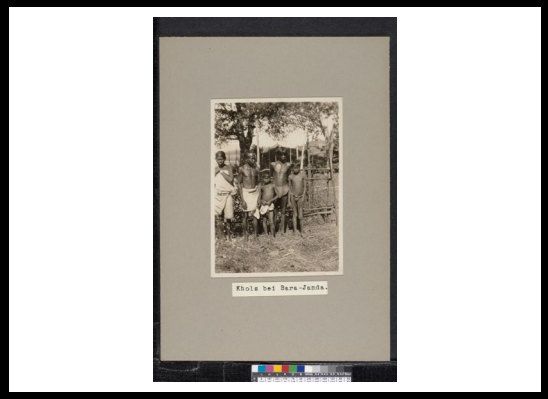

5466

JHARKHAND > BAGHPUR, CHAIBASA -

F5607, 5429, F5430, F5431, F5433, F5434, F5435, 5436, F5443, F5445, 5446, F5449, F5450, F5452 - F5458, F5461, 5465, F5468, F5475, F5477

TOTAL NUMBER OF IMAGES: 27

5430

5431

5433

5434

5435

5438

5439

5443

5445

5449

5450

5452

5453

5454

5455

5456

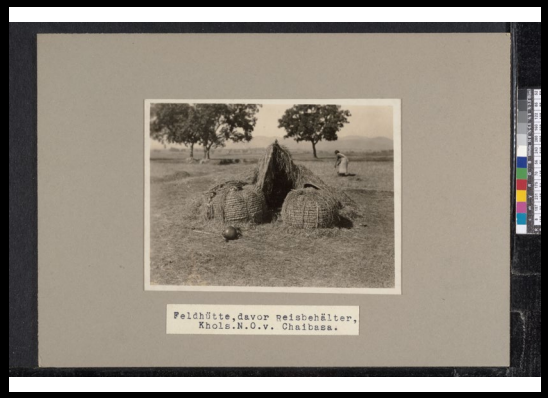

5457

5458

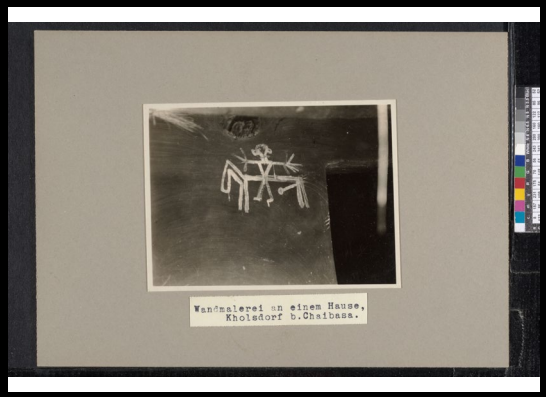

5461

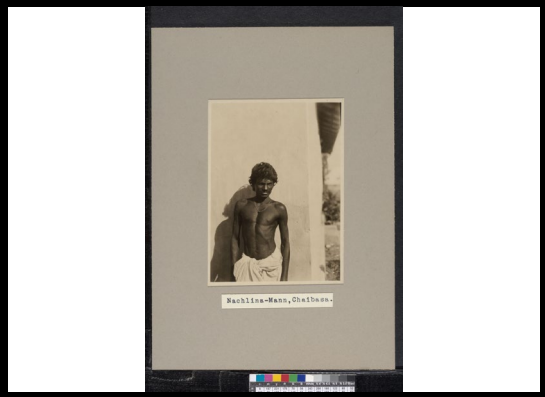

5468

5475

5477

5607

5432 (Bara-Jamda)

5429

5436

5446

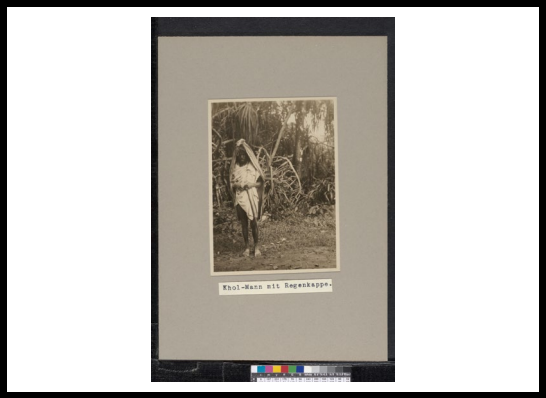

5465

UNKNOWN LOCATION

5478

5479

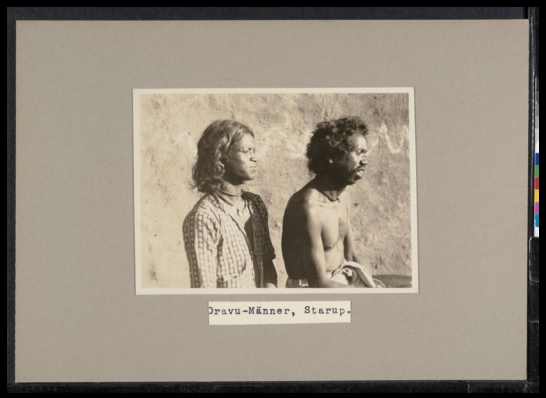

5494

5481

5480

5598

5615

5515

Location:

MADHYA PRADESH

Photography by

UNKNOWN / JULIUS KONIETZKO

Date:

Folder Names from the Archive List

CHOTA NAGPUR > LOHARDAGA, BISHNUPUR -

F5487, F5491, F5495, F5499, F5500

MADHYA PRADESH -

F5483, F5484, F5485, F5489, F5492

VARANASI - F22943

RJM SAMMLUNGEN | FOTOSAMMLUNG -> FOTOARCHIV 1/2 :

https://docs.google.com/spreadsheets/d/1eebx0fzeawr8AMr8yW20M-jS9XkwElCALidsaN8xglJs/edit#gid=1430855812

5487

5491

5495

5499

5500

CHOTA NAGPUR > LOHARDAGA, BISHNUPUR -

F5487, F5491, F5495, F5499, F5500

MADHYA PRADESH -

F5483, F5484, F5485, F5489, F5492

VARANASI - F22943

PHOTOGRAPHY BY KLEIN_REGION NN

5483

5484

5485

5489

VARANASI - F22943

5492

22943

Location:

RANDU

Photography by

UNKNOWN

Date:

Folder Names from the Archive List

RANDU - F5496, F5497, F5498

RJM SAMMLUNGEN | FOTOSAMMLUNG

-> FOTOARCHIV 1/2 :

https://docs.google.com/spreadsheets/d/1eebx0fzeawr8AMr8yW20M-jS9XkwElCALidsaN8xglJs/edit#gid=1430855812

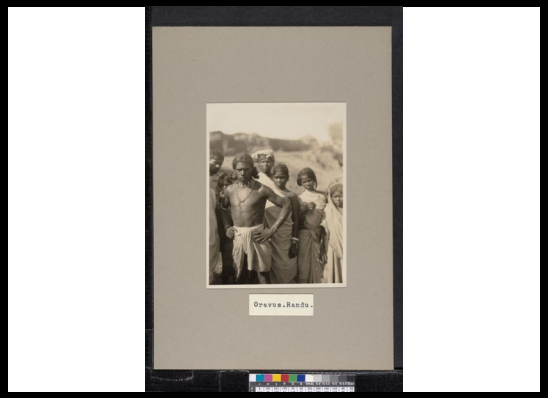

5496

5497

5498

Location:

SOUTH INDIA

Photography by

UNKNOWN / HANS HELFRITZ

Date:

Folder Names from the Archive List

1. CHENNAI (MADRAS) - F5502- F5512, F22944, F22945

2. KARNATAKA -> MAISUR - FHH 4173 - FHH 4246, FHH 4306 - FHH 4319

3. KARNATAKA -> NANJANGUD - FHH 4351 - FHH 4360

4. KARNATAKA -> MALABAR COAST -> KLEIN_REGION NN -> CALICUT - FHH 4537 - FHH 4573 (MISSING)

5. MAHBUBNAGAR - FHH 4286

6. ANDHRA PRADESH; COROMANDEL COAST -> VELDURTI - FHH 4298, FHH 4299

7. TAMILNADU > SOUTH COROMANDEL COAST -> MADURA -FHH 4844 - FHH 4851

8. TAMILNADU - FHH 4897 - FHH 4931,

22944

22945

5502

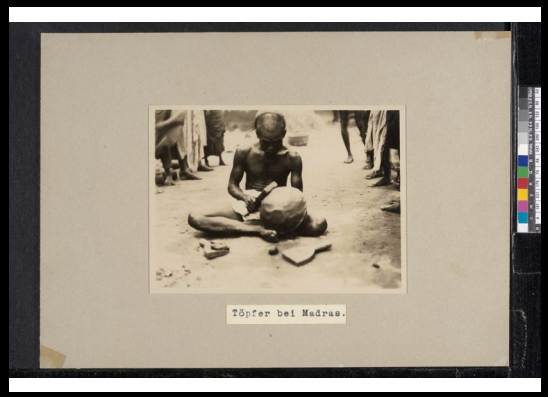

5512

1. CHENNAI (MADRAS) - F5502- F5512, F22944, F22945

RJM SAMMLUNGEN | FOTOSAMMLUNG -> FOTOARCHIV 1/2 :

https://docs.google.com/spreadsheets/d/1eebx0fzeawr8AMr8yW20MjS9XkwElCALidsaN8xglJs/edit#gid=1430855812

Location:

SOUTH INDIA, KARNATAKA

Photography by

UNKNOWN / HANS HELFRITZ

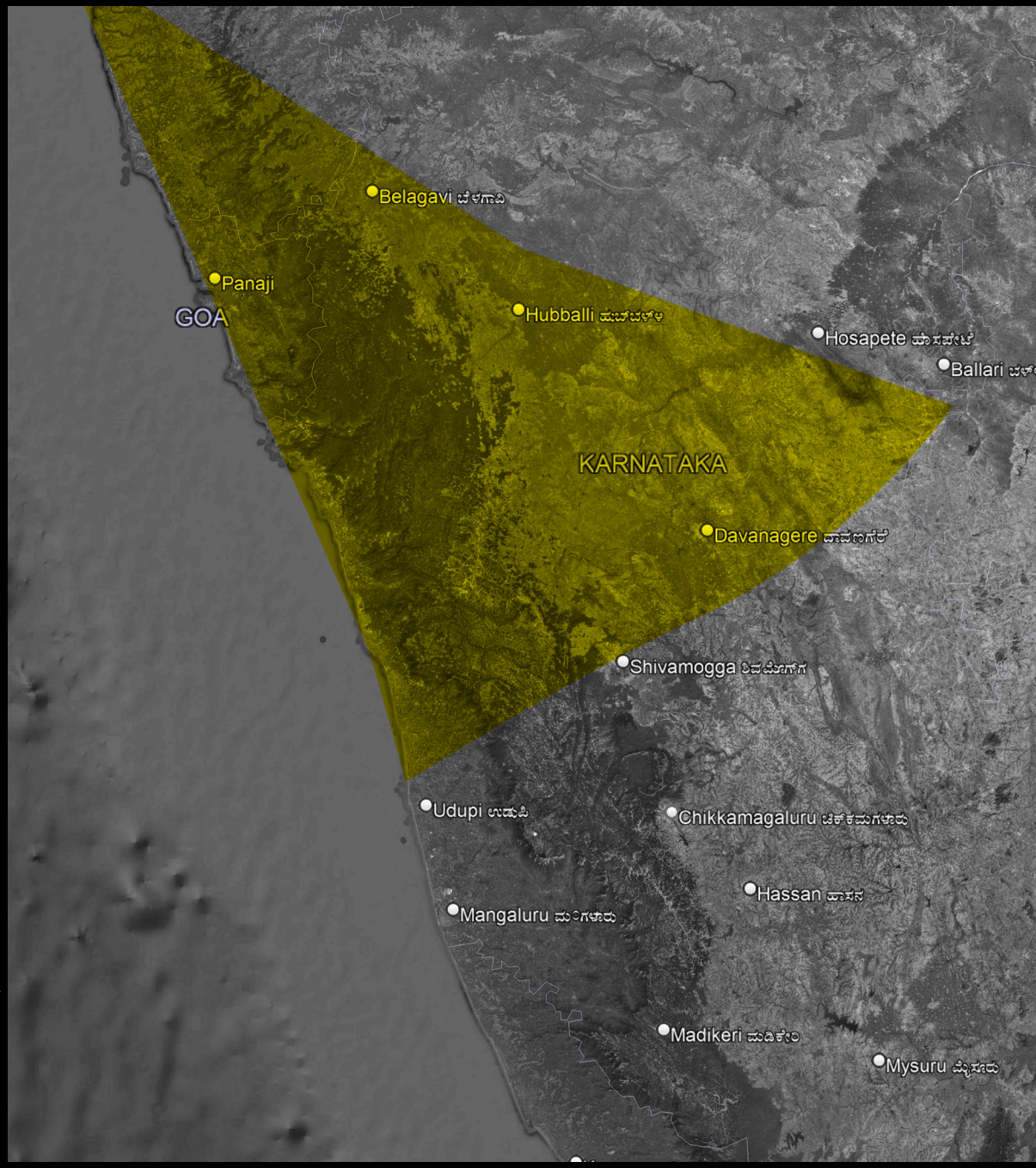

2. KARNATAKA -> MAISUR - FHH 4173 - FHH 4246, FHH 4306 - FHH 4319

TOTAL NUMBER OF PHOTOGRAPHS:

88

RJM SAMMLUNGEN | FOTOSAMMLUNG -> FOTOARCHIV 1/2 :

https://docs.google.com/spreadsheets/d/1eebx0fzeawr8AMr8yW20M-jS9XkwElCALidsaN8xglJs/edit#gid=1430855812

4173

4174

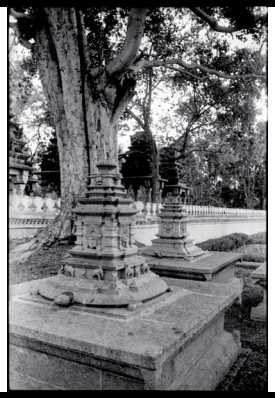

4175

4176

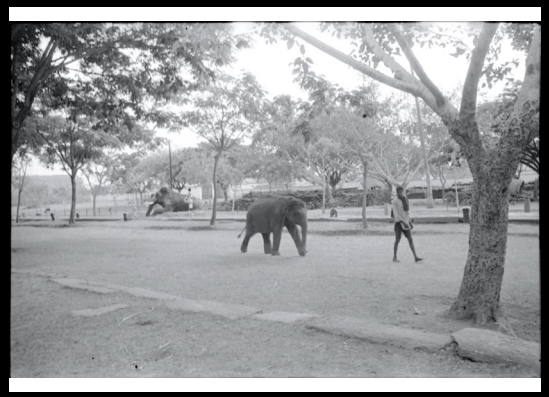

4177

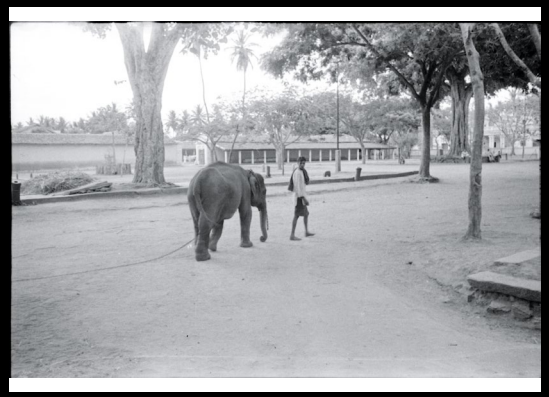

4178

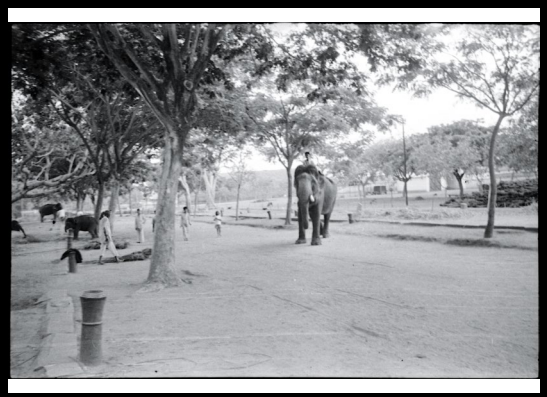

4179

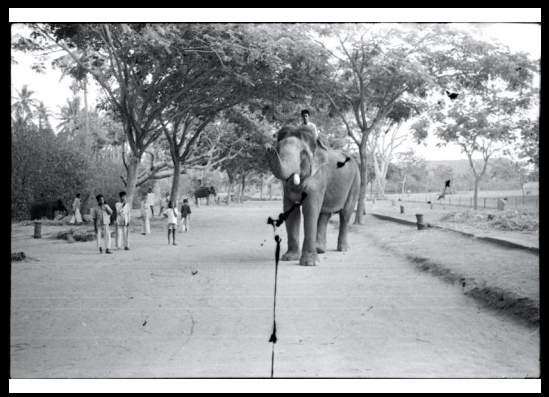

4180

4181

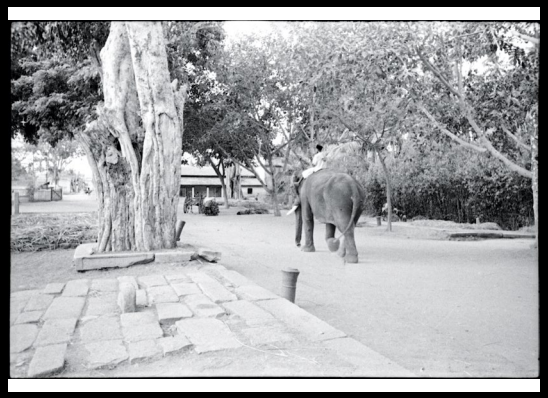

4182

4183

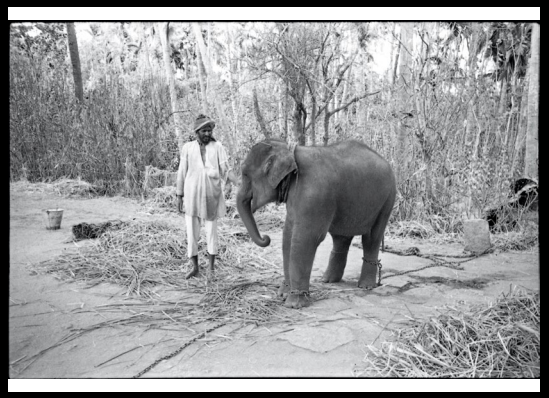

4184

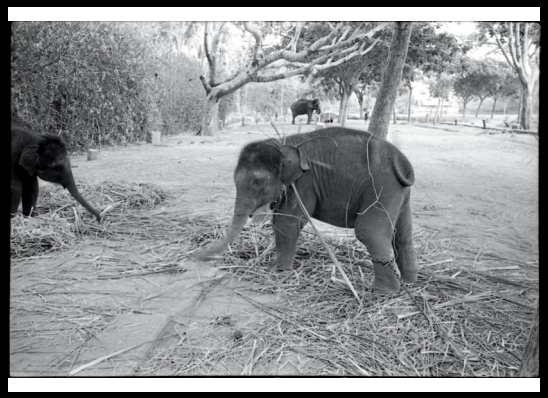

4185

4186

4187

4188

4189

4190

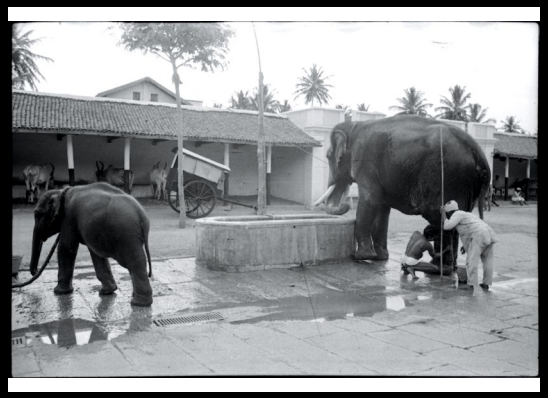

4191

4192

4193

4194

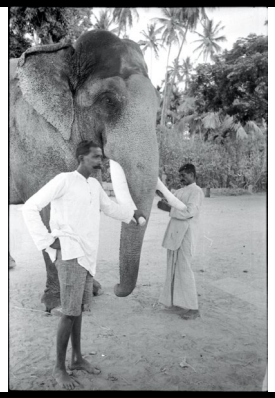

4195

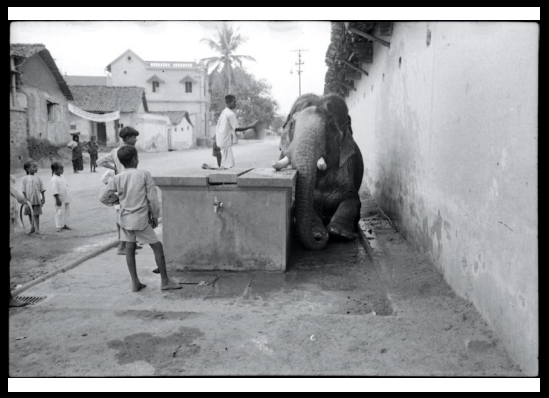

4196

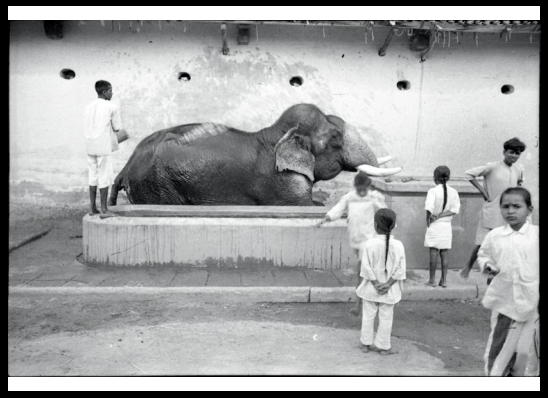

4197

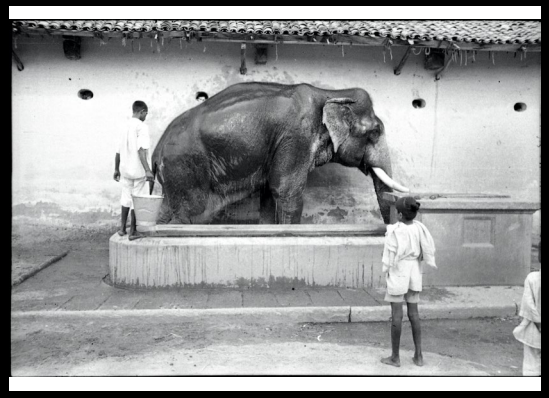

4198

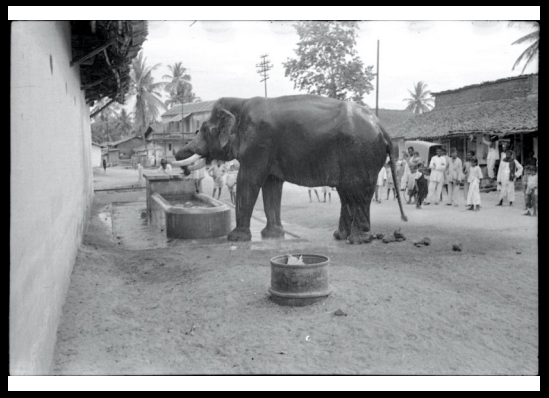

4199

4200

4201

4202

4203

4204

4205

4206

4207

4208

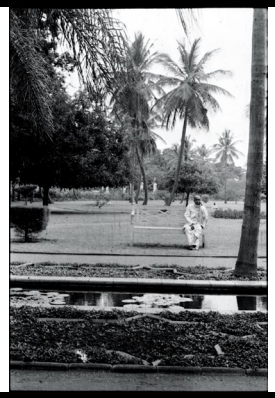

4209

4210

4211

4212

4213

4214

4215

4216

4217

4218

4219

4220

4221

4222

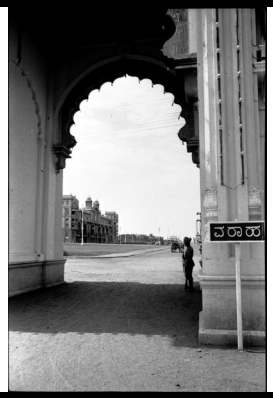

4223

4224

4225

4226

4227

4228

4229

4230

4231

4232

4233

4234

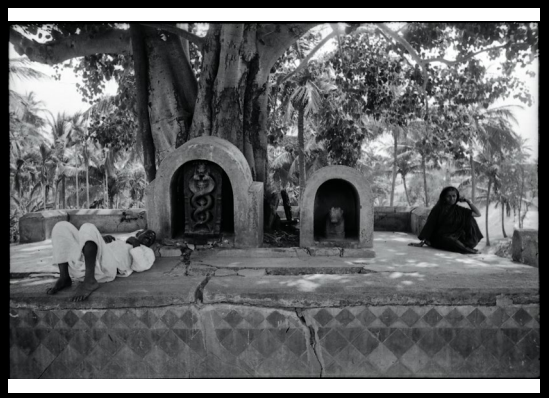

4235

4236

4237

4238

4239

4240

4241

4242

4243

4244

4245

4246

4306

4307

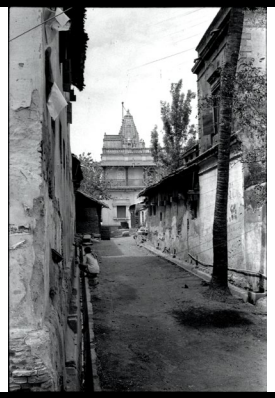

4308

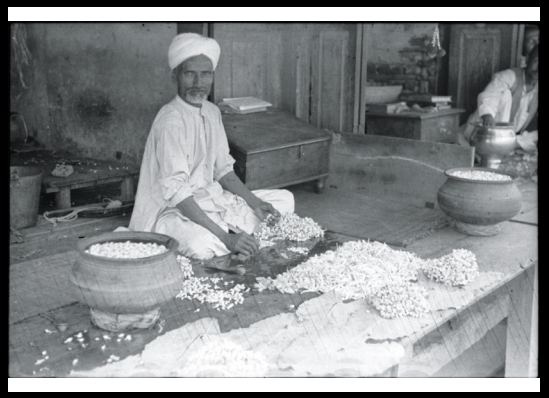

4309

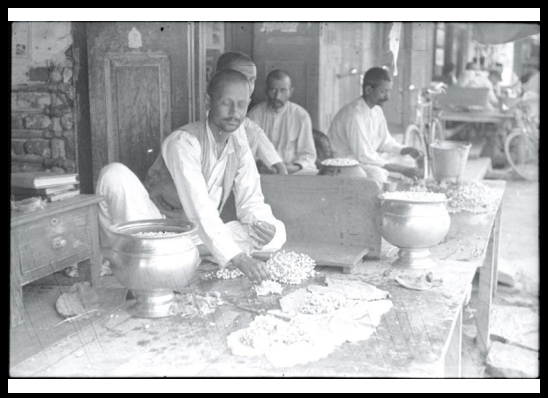

4310

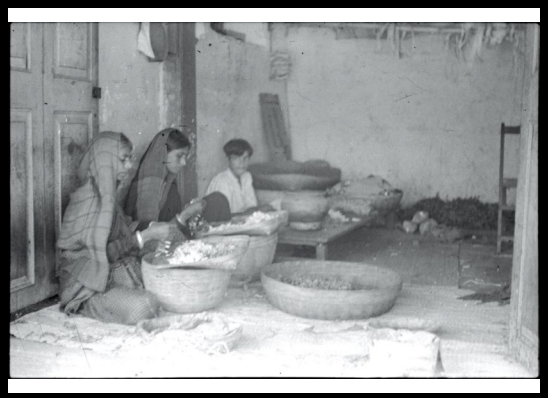

4311

4312

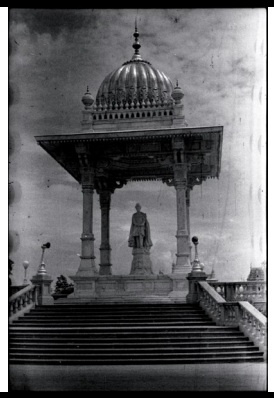

4313

4314

4315

4316

4317

4318

4319

Location:

SOUTH INDIA

Photography by

UNKNOWN / HANS HELFRITZ

Date:

Folder Names from the Archive List

3. KARNATAKA -> NANJANGUD - FHH 4351 - FHH 4360

TOTAL NUMBER OF PHOTOGRAPHS:

10

4351

4352

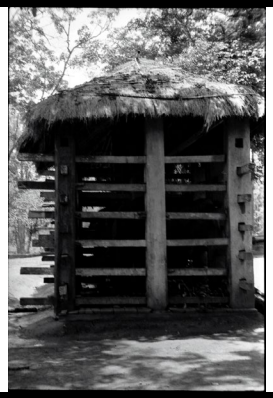

4353

4354

4355

4356

4357

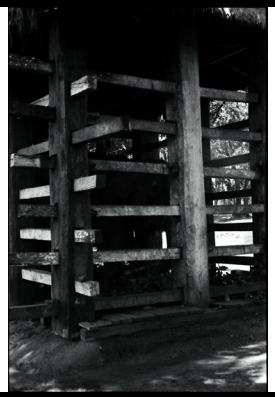

4358

4359

4360

Location:

SOUTH INDIA

Photography by

UNKNOWN / HANS HELFRITZ

Date:

Folder Names from the Archive List

4. KARNATAKA -> MALABAR COAST -> KLEIN_REGION NN -> CALICUT - FHH 4537 - FHH 4573 (MISSING)

5541

5542

5544

5545

5548

5549

Location:

MAHBUBNAGAR, SOUTH INDIA

Photography by

HANS HELFRITZ

Date:

Folder Names from the Archive List

5. MAHBUBNAGAR - FHH 4286

6. ANDHRA PRADESH; COROMANDEL COAST -> VELDURTI - FHH 4298, FHH 4299

TOTAL NUMBER OF PHOTOGRAPHS:

3

4286

4298

4299

Location:

MAHBUBNAGAR, SOUTH INDIA

Photography by

HANS HELFRITZ

Date:

Folder Names from the Archive List

7. TAMILNADU > SOUTH COROMANDEL COAST -> MADURA -FHH 4844 - FHH 4851

TOTAL NUMBER OF PHOTOGRAPHS:

08

4844

4845

4846

4847

4848

4849

4850

4851

8. TAMILNADU - FHH 4897 - FHH 4931,

TOTAL NUMBER OF PHOTOGRAPHS:

35

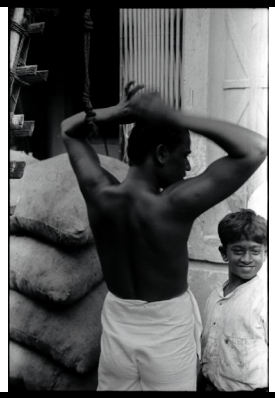

4897

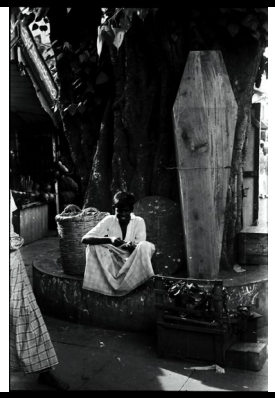

4898

4899

4900

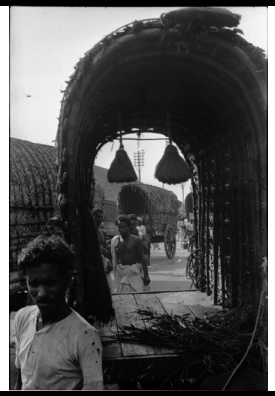

4901

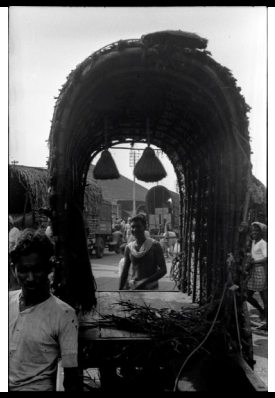

4902

4903

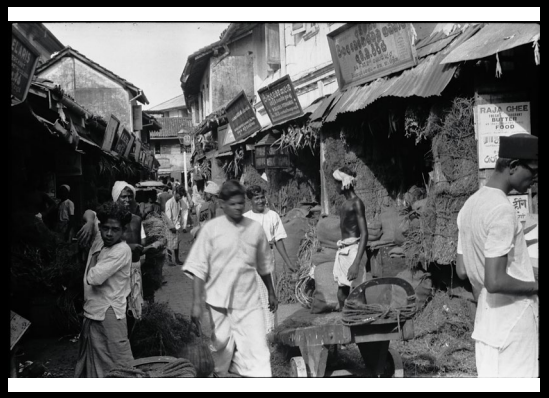

4904

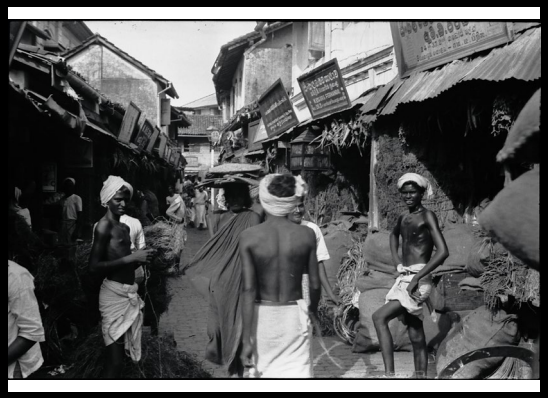

4905

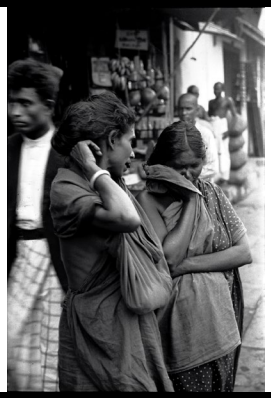

4906

4907

4908

4909

4910

4911

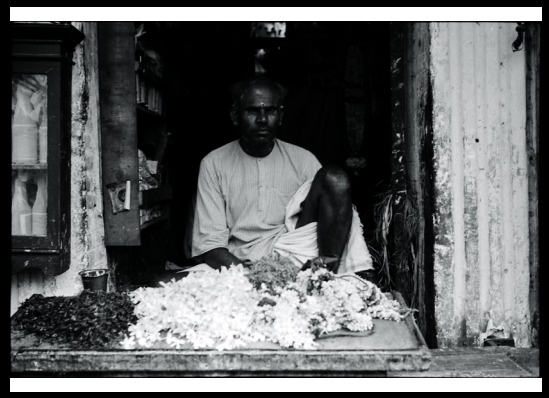

4912

4913

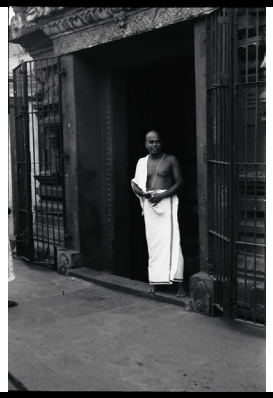

4914

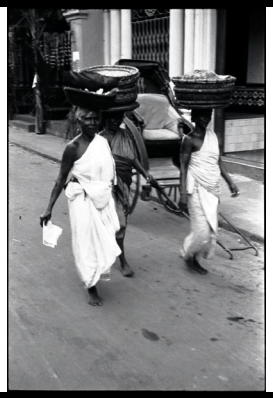

4915

4916

4917

4918

4919

4920

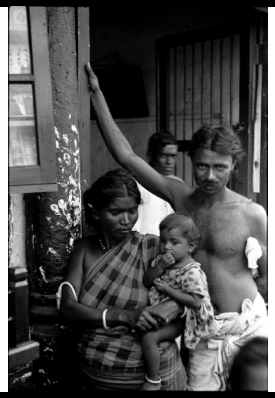

4921

4922

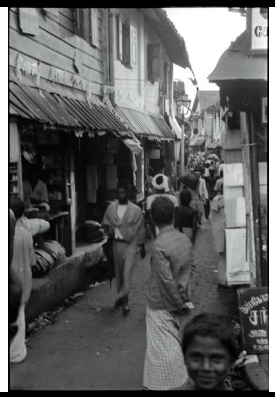

4923

4924

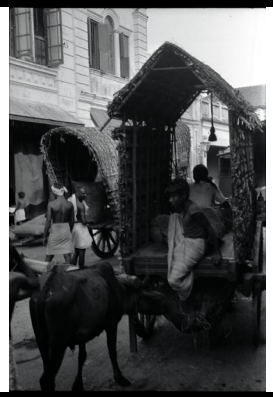

4925

4926

4927

4928

4929

4930

4931

Location:

MADRAS, SOUTH INDIA

Photography by

UNKNOWN

Date:

Folder Names from the Archive List

MADRAS, TAMILNADU

TOTAL NUMBER OF THE PHOTOGRAPHS: 07

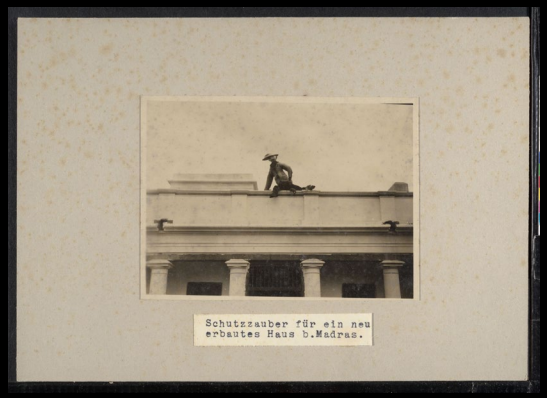

Location:

RAJASTHAN, JAIPUR

Photography by

UNKNOWN

Date:

Folder Names from the Archive List

1. RAJASTHAN -> JAIPUR -F22979, F22982, F22989

TOTAL NUMBER OF PHOTOGRAPHS:

03

22979

22982

22989

Location:

UNKNOWN/INDIA

Photography by

UNKNOWN

Date:

Folder Names from the Archive List

F22911 - F22936, F22939, F22941, F22942, F22946 - F22961, F22963- F22978, F22980, F22981, F22983, F22984, F22990 - F23012

TOTAL NUMBER OF PHOTOGRAPHS:

83

22911

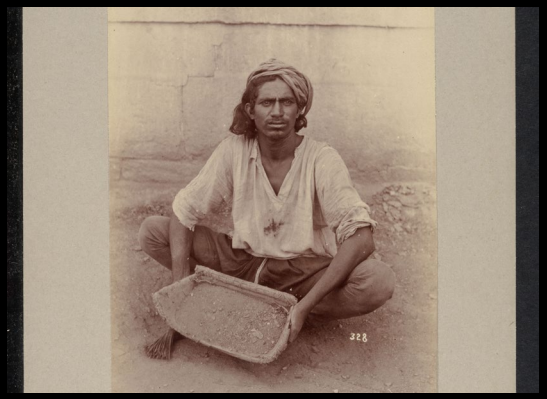

22915

22919

22912

22913

22914

22916

22917

22918

22920

22921

22922

22923

22924

22925

22926

22927

22928

22929

22930

22931

22932

22933

22934

22935

22936

22939

22941

22942

22946

22947

22948

22949

22950

22951

22953

22954

22955

22956

22957

22958

22959

22960

22961

22962

22963

22964

22965

22966

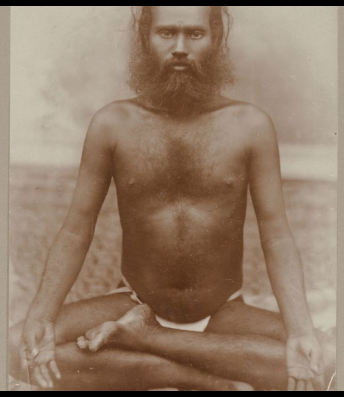

22968

22969

22970

22971

22972

22973

22974

22975

22976

22977

22978

22980

22981

22983

22984

22990

22991

22992

22993

22994

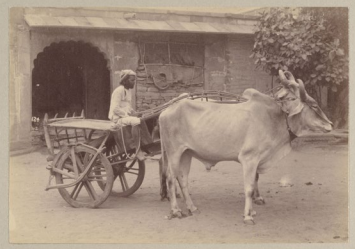

22995

22996

22997

22998

22999

23000

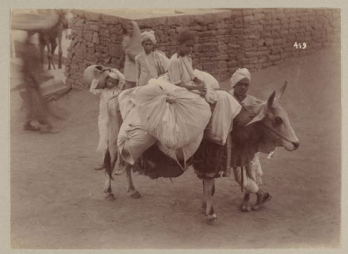

23001

23002

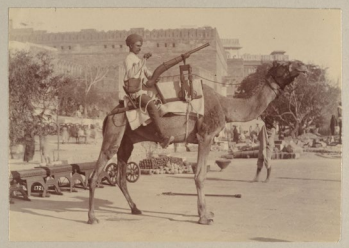

23003

23004

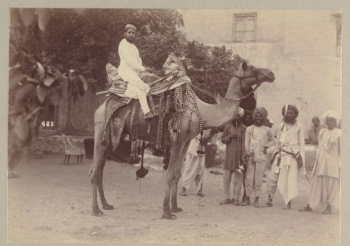

23005

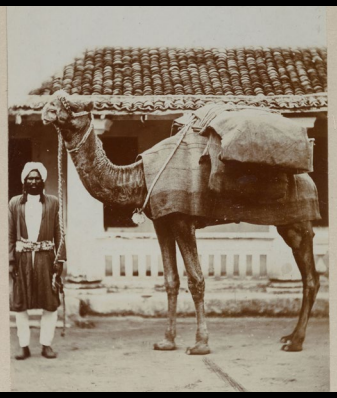

23006

23007

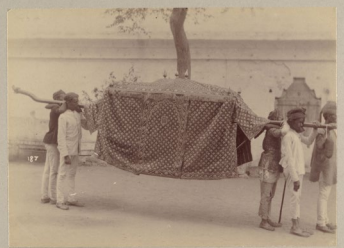

23008

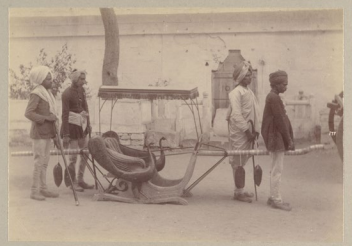

23009

23010

23011

Location:

TELANGANA, HYDERABAD, INDIA

Photography by **HANS HELFRITZ**

Date:

Folder Names from the Archive List

1. TELANGANA -> HYDERABAD - FHH 4114 - FHH 4147

TOTAL NUMBER OF PHOTOGRAPHS:

34

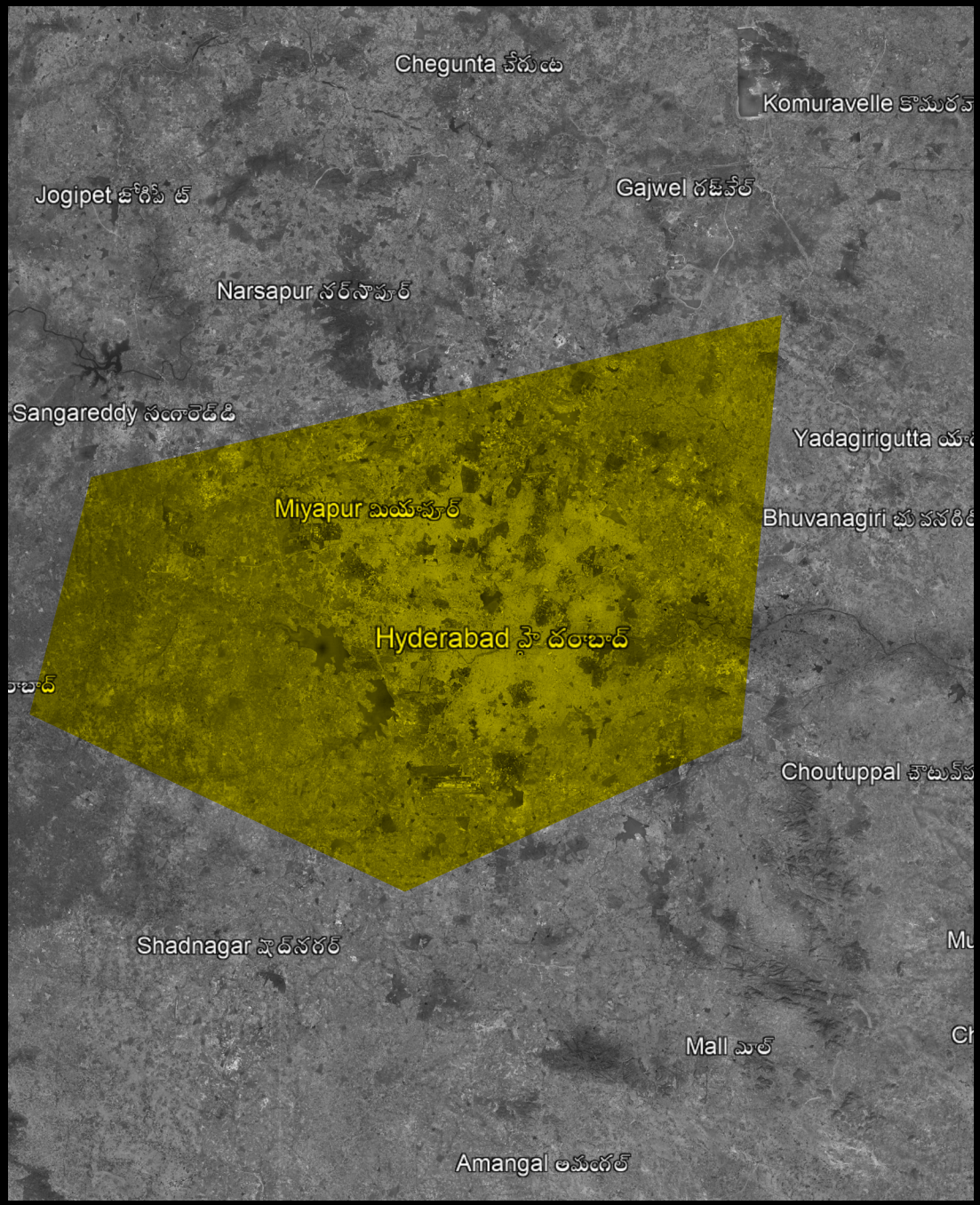

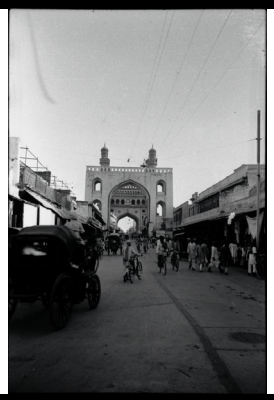

4114

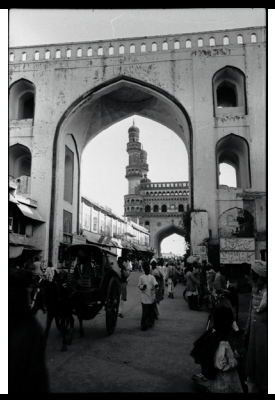

4115

4120

4116

4117

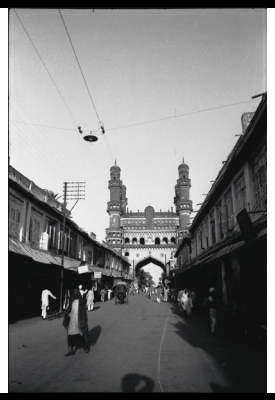

4123

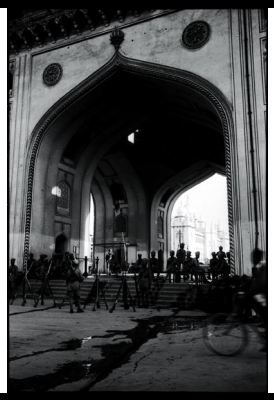

4118

4119

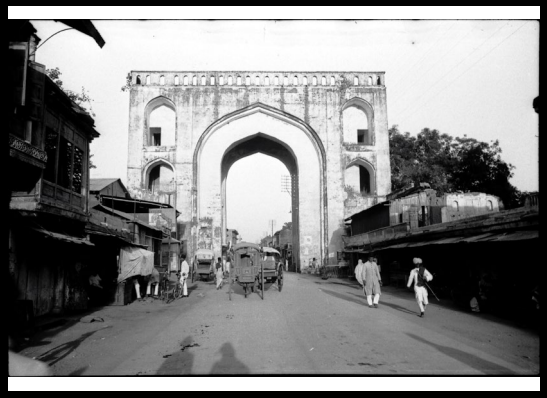

4126

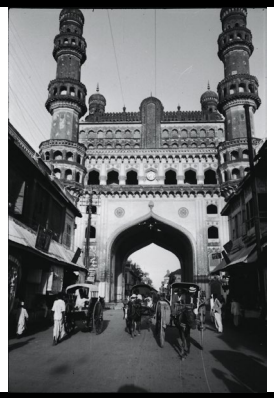

4121

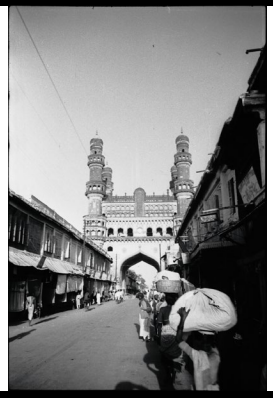

4122

4129

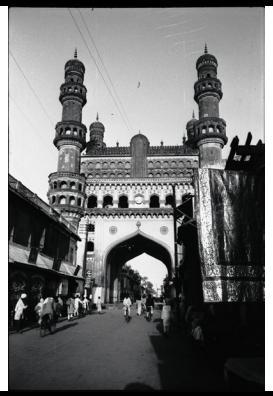

4124

4125

4132

4127

4128

4135

4130

4131

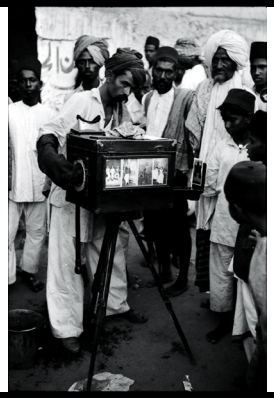

4138

4133

4134

4141

4136

4137

4144

4139

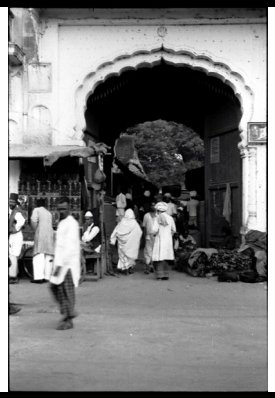

4140

4142

4143

4145

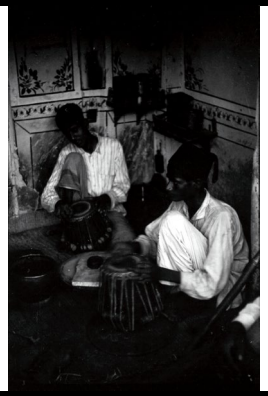

4146

4147

Location:

UNKNOWN/INDIA

Photography by

UNKNOWN

Date:

Folder Names from the Archive List

- F5598, F5615, F5429, F5436, F5446, F5464, F5465, F5466, F5478-F5481, F5493, F5494, F5515, FHH 4284, FHH 4285, FHH 4287 - FHH 4297, FHH 4300 - FHH 4305, FHH 4321 - FHH 4350, FHH 4361- FHH 4390, FHH 4574 - FHH 4610, FHH 4827- FHH 4843, FHH 4852 - FHH 4896,

TOTAL NUMBER OF PHOTOGRAPHS:

86

4284

4285

4286

4287

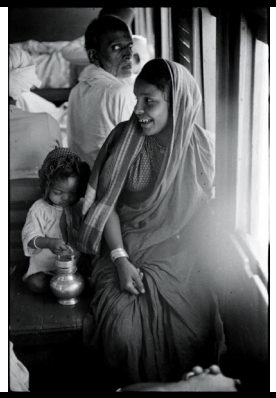

4288

4289

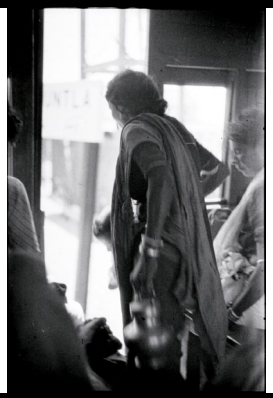

4290

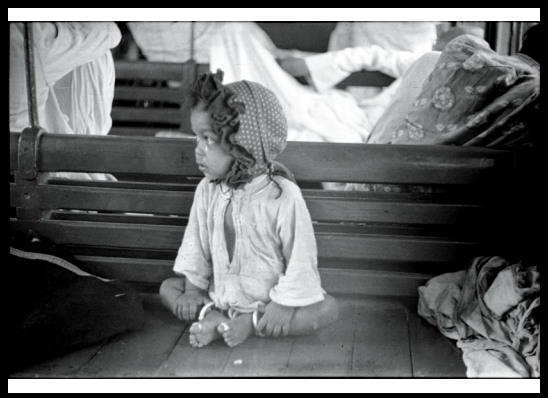

4291

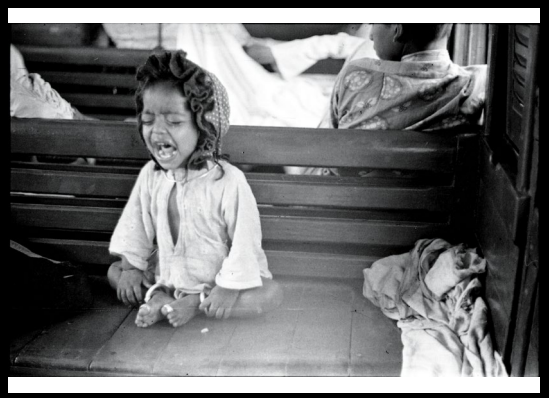

4292

4293

4294

4295

4296

5544

5545

5547

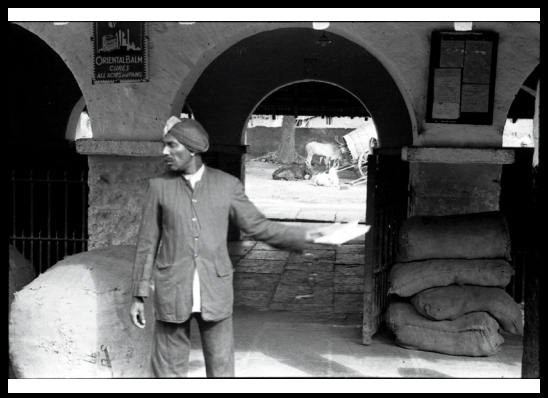

5548

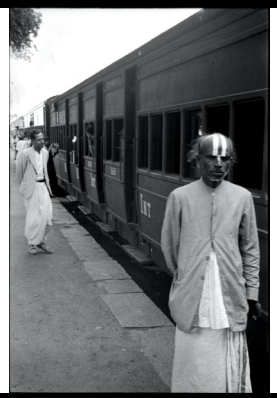

5549

5540

5541

5542

5543

5544

5545

5547

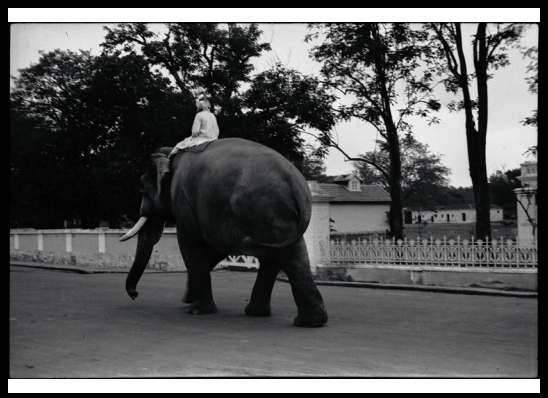

5548

5549

5542

5542

5542

5543

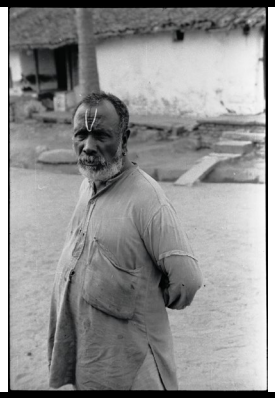

5544

5545

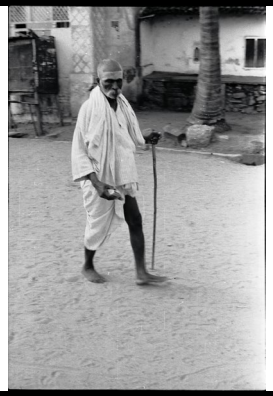

5547

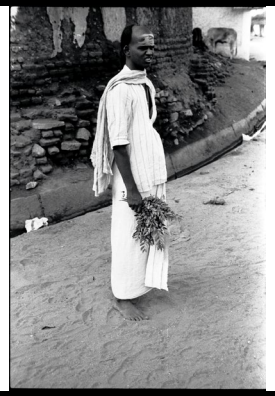

5548

5549

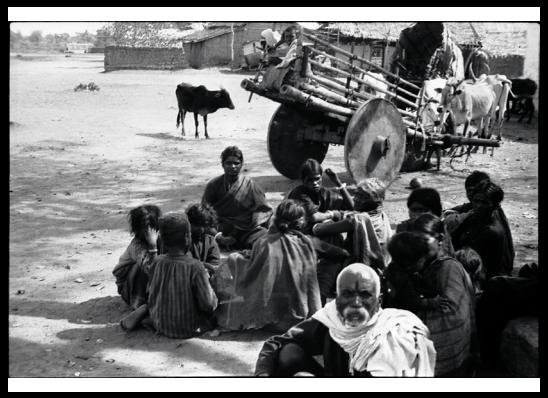

5540

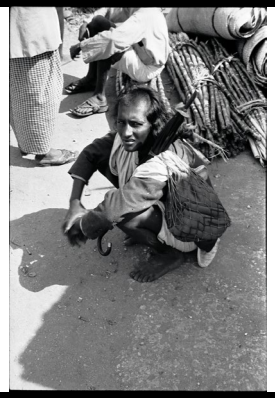

5541

5542

5543

5544

5545

5547

5548

5549

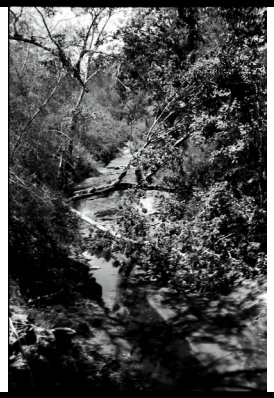

5542

5542

5542

5543

5544

5545

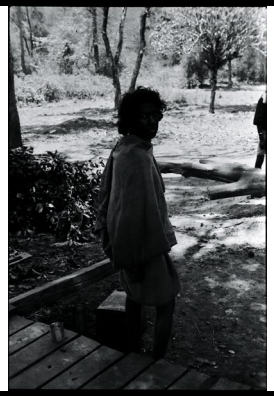

5547

5548

5549

5540

5541

5542

5543

5544

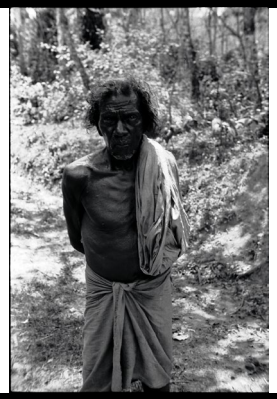

5545

5547

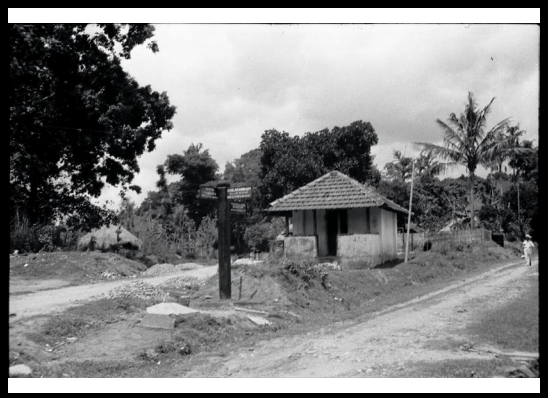

5548

5549

5542

5542

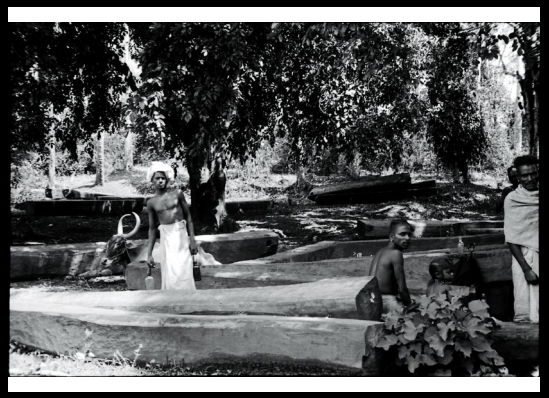

5542

5543

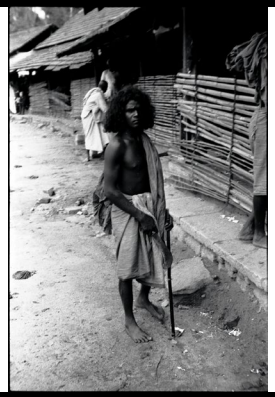

5544

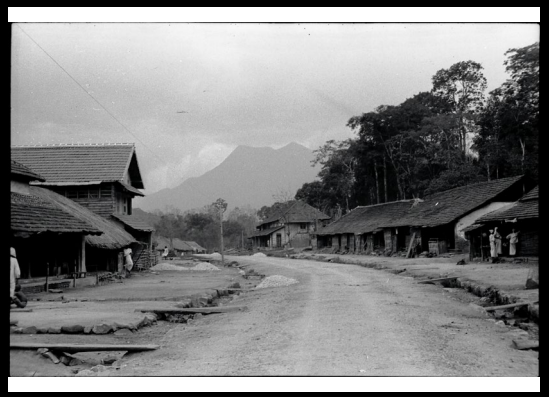

5545

5547

5548

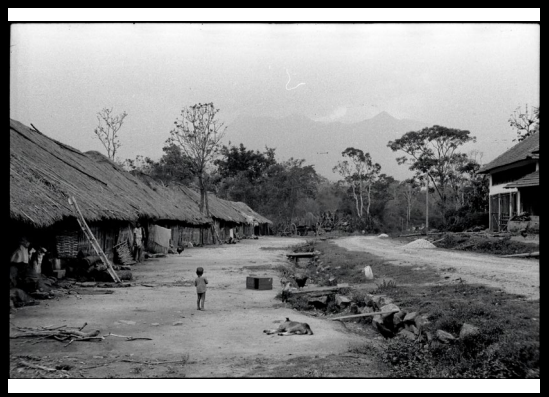

5549

5540

5541

5542

5543

5544

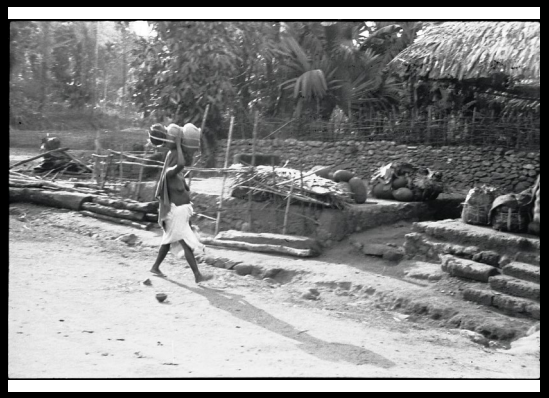

5545

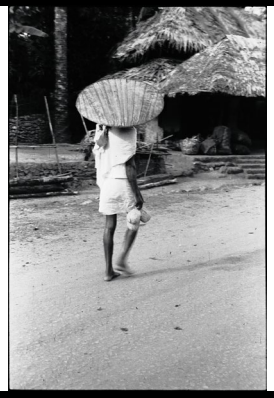

5547

5548

5549

5542

5542

Location:

SRI-LANKA

Photography by

HANS HELFRITZ , UNKNOWN

Date:

Folder Names from the Archive List

ANURADHAPURA - FHH 4719, FHH 4722, FHH 4720, FHH 4721, **FHH 4754- FHH 4826 (72). TOTAL - 76 (AVAILABLE 71)**

COLOMBO - FHH 4611 - FHH 4718 (107) (available 35)

KANDY - FHH 4723 - FHH 4753 (30)

UNSORTED - F23013 - F23037 (24), F23335, FHH 4932, FHH 4933, FHH 4934

Total Number of Images- **241**

Folder Name: B3

RJM SAMMLUNGEN | FOTOSAMMLUNG -> FOTOARCHIV 1/2 :

https://docs.google.com/spreadsheets/d/1eebx0fzeawr8AMr8yW20MjS9XkwElCALidsaN8xglJs/edit#gid=1430855812

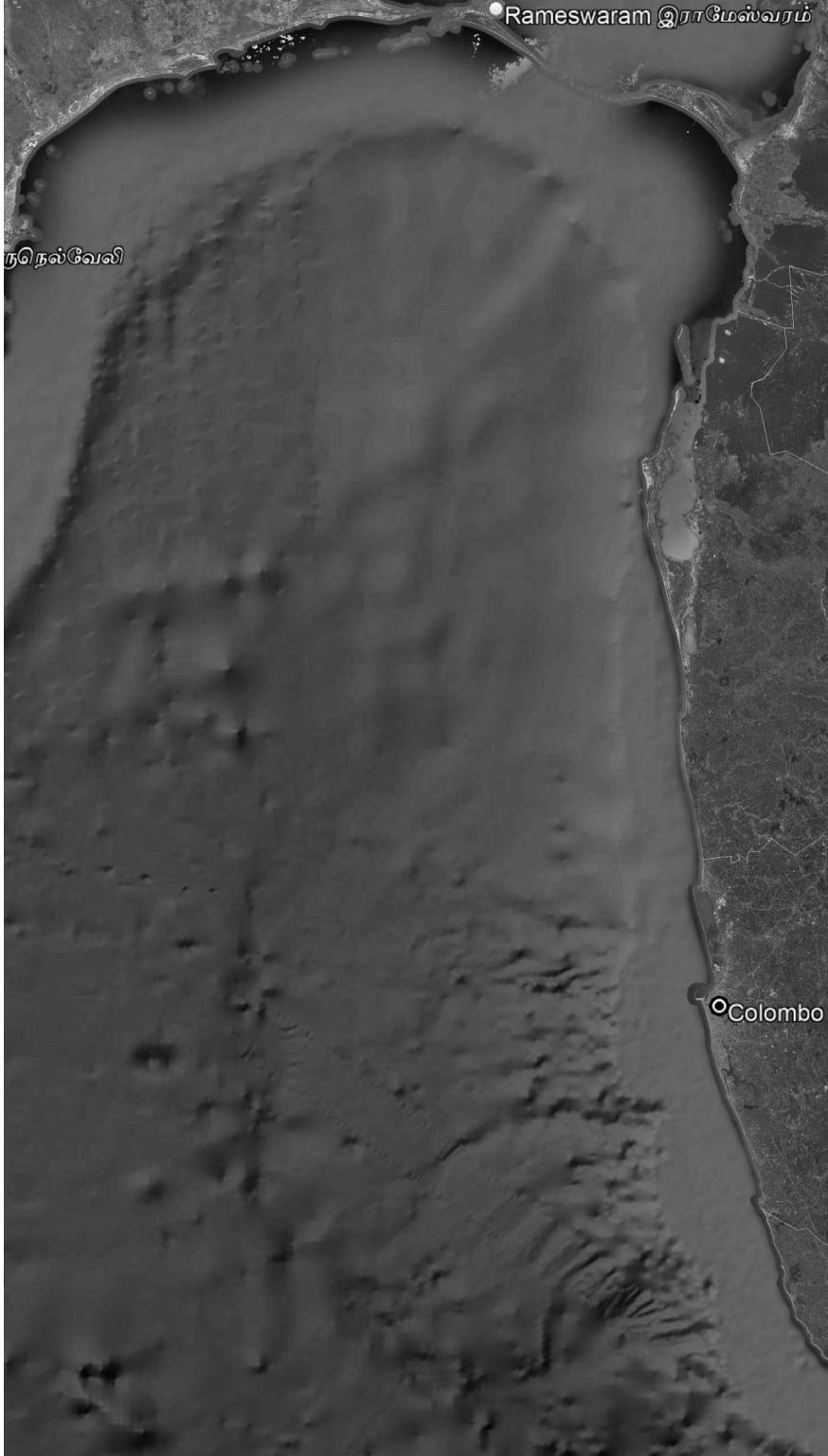

MAP OF SRI-LANKA
SOURCE GOOGLE EARTH, 2023

Location:

SRI-LANKA - **ANURADHAPURA**

Photography by

HANS HELFRITZ , UNKNOWN

Date:

Folder Names from the Archive List

ANURADHAPURA - FHH 4719, FHH 4722, FHH 4720, FHH 4721, **FHH 4754- FHH 4826 (72). TOTAL - 76** **(AVAILABLE 71)**

Folder Name: B3

RJM SAMMLUNGEN | FOTOSAMMLUNG -> FOTOARCHIV 1/2 :

https://docs.google.com/spreadsheets/d/1eebx0fzeawr8AMr8yW20MjS9XkwElCALidsaN8xglJs/edit#gid=1430855812

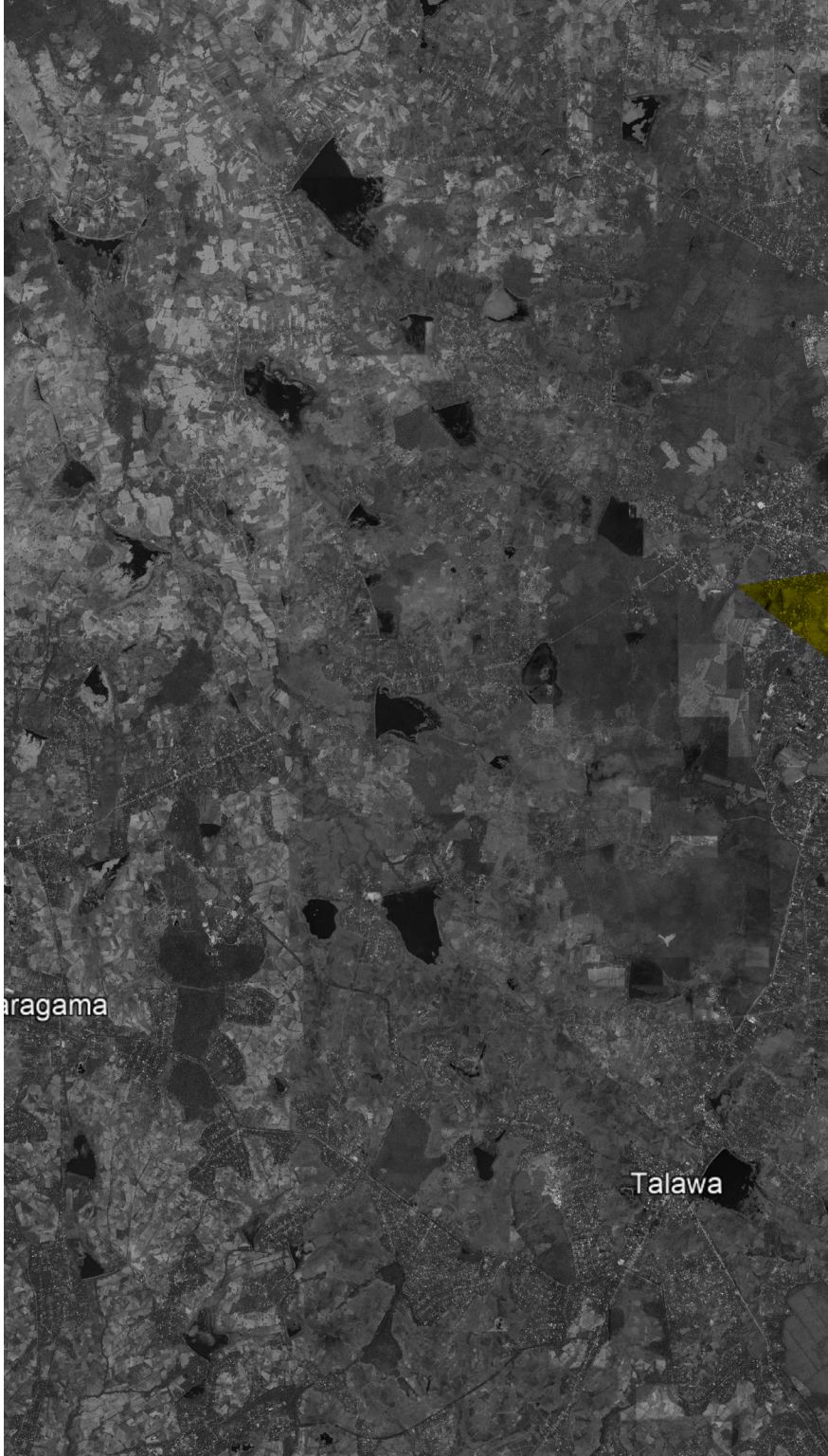

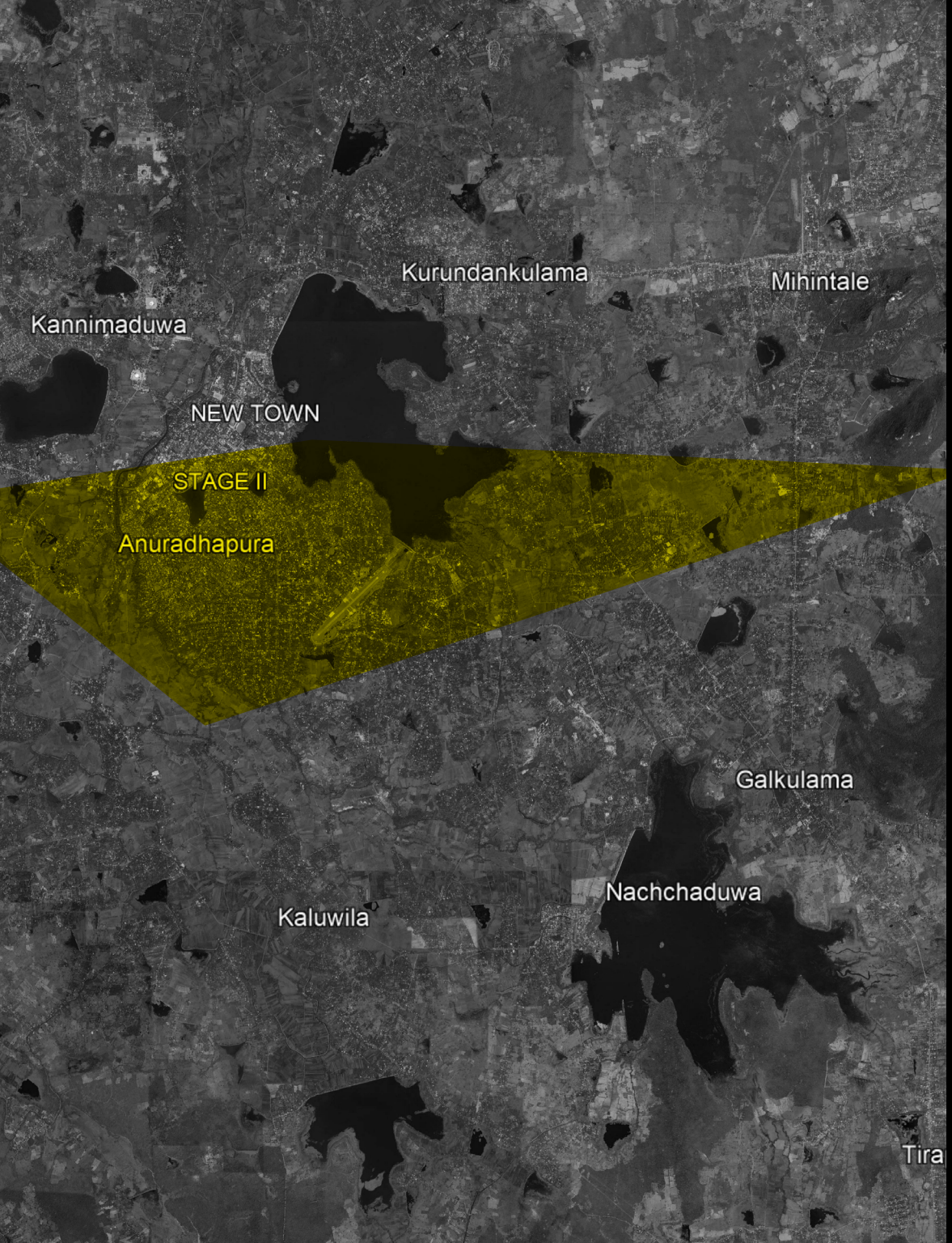

MAP OF SRI-LANKA - ANURADHAPURA
SOURCE GOOGLE EARTH, 2023

4792

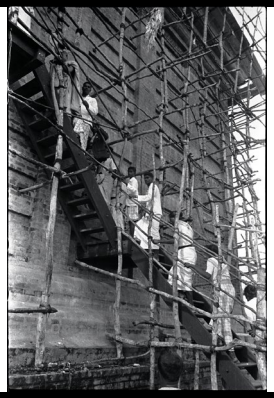

4793

4794

4795

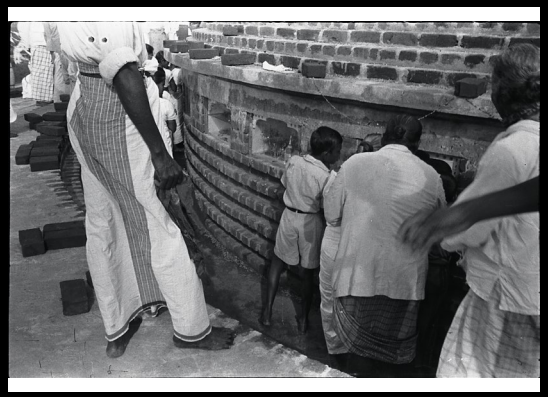

4796

4797

4798

4799

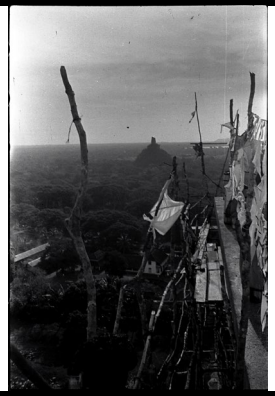

4800

4801

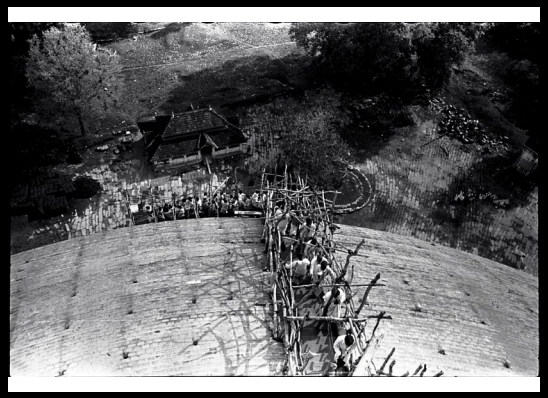

4802

4803

4804

4805

4806

4807

4808

4809

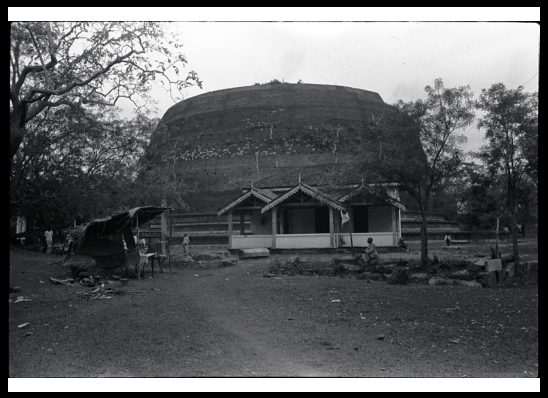

4810 _ Mirisavatiya Dagoba

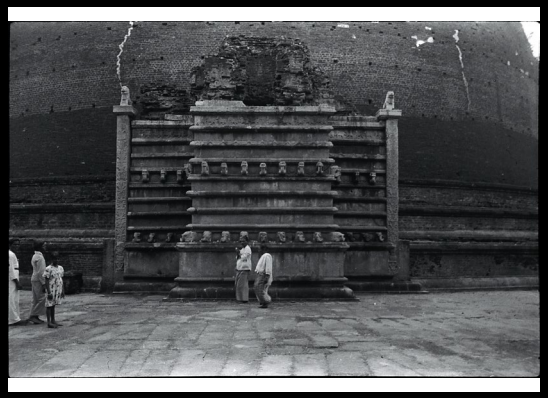

4811

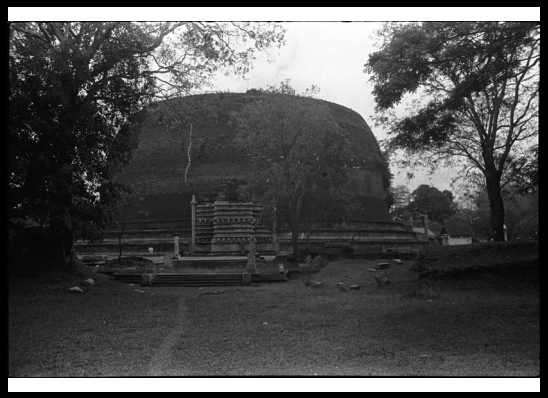

4812

4813

4814

4815

4816

4817

4818

4819

4820

4821

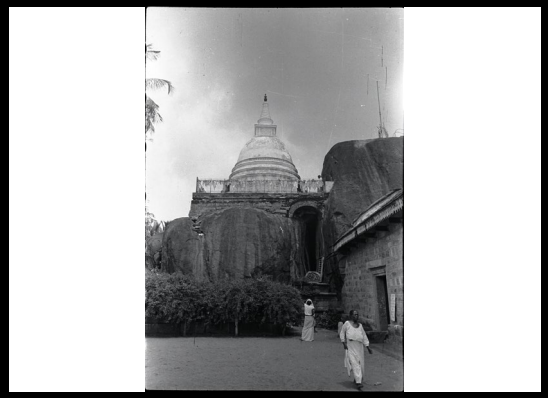

4822

4823

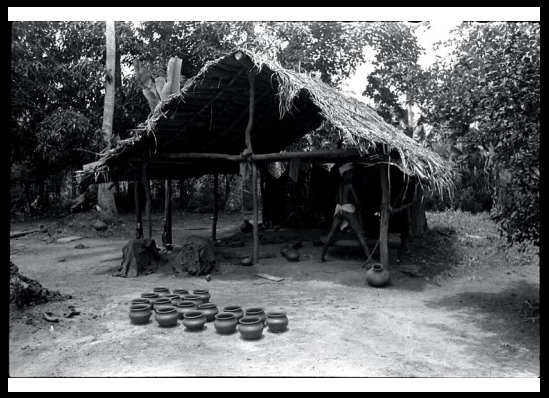

4824

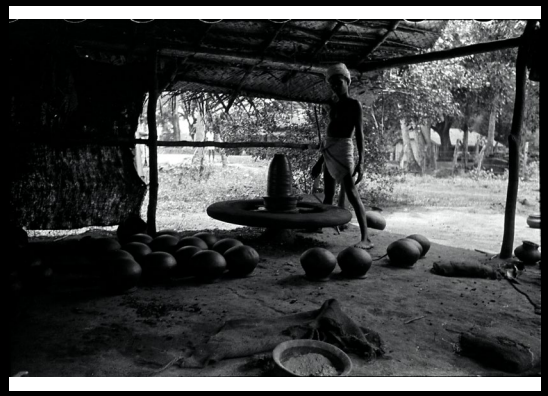

4825

4826

4723

4724

4725

4726

4727

ANURADHAPURA -

FHH 4719, FHH 4722, FHH 4720, FHH 4721, **FHH 4754- FHH 4826 (72)**

TOTAL - 76 (AVAILABLE 71)

Location:

SRI-LANKA

Photography by

HANS HELFRITZ , UNKNOWN

Date:

Folder Names from the Archive List

KANDY - FHH 4723 - FHH 4753 (31)

Total Number of Images- **31**

Folder Name: B3

RJM SAMMLUNGEN | FOTOSAMMLUNG -> FOTOARCHIV 1/2 :

https://docs.google.com/spreadsheets/d/1eebx0fzeawr8AMr8yW20MjS9Xk-wElCALidsaN8xglJs/edit#gid=1430855812

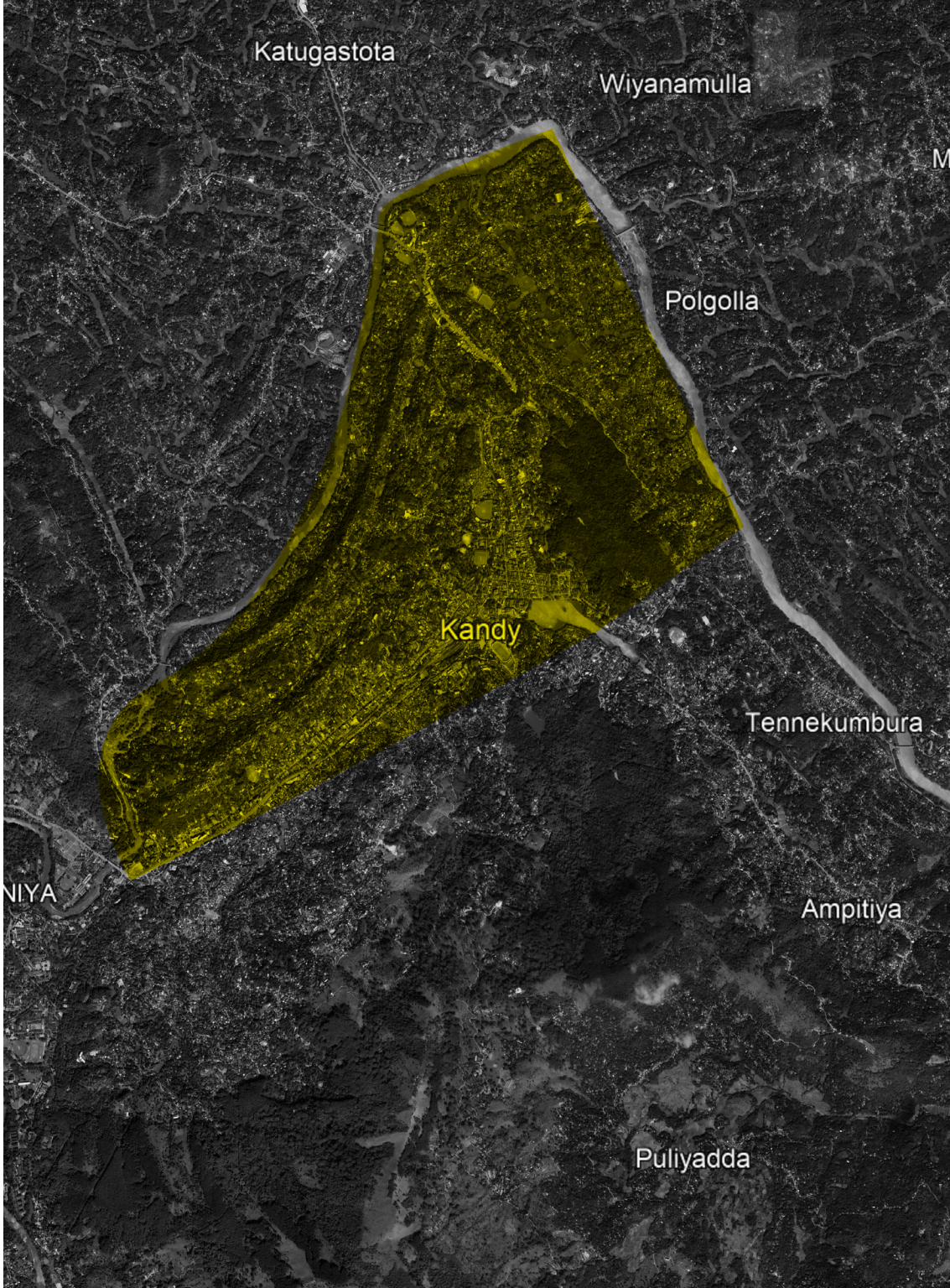

MAP OF SRI-LANKA
SOURCE GOOGLE EARTH, 2023

4728

4729

4730

4731

4732

4733

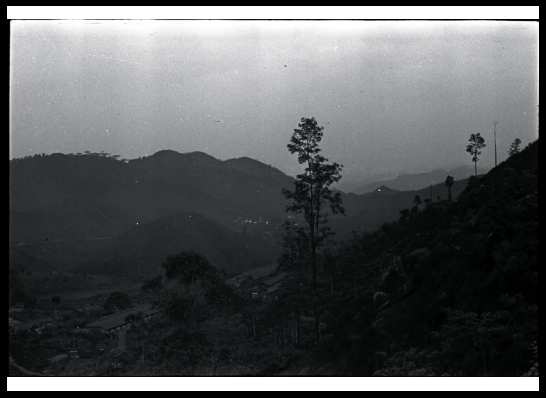

4734

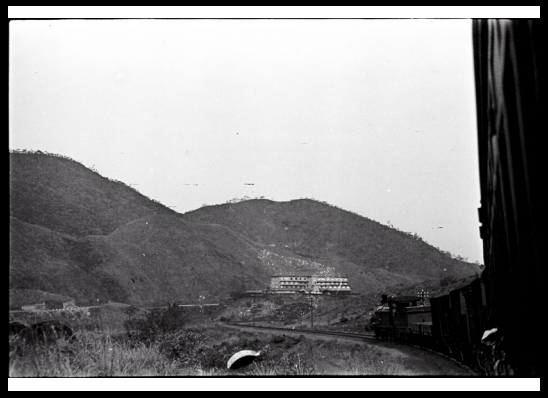

4735

4736

4737

4738

4739 _ Siyane Korale, Sri Lanka

4740

4741

4742 _ Temple of the Tooth

4743

4744

4745

4746

4747

4748

4749

4750

4751

4752

4753

4611

4612

4613

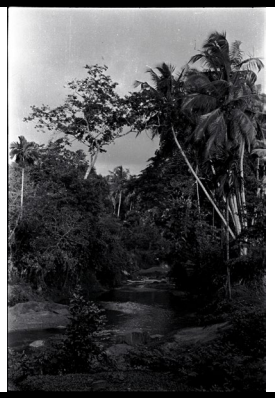

4614

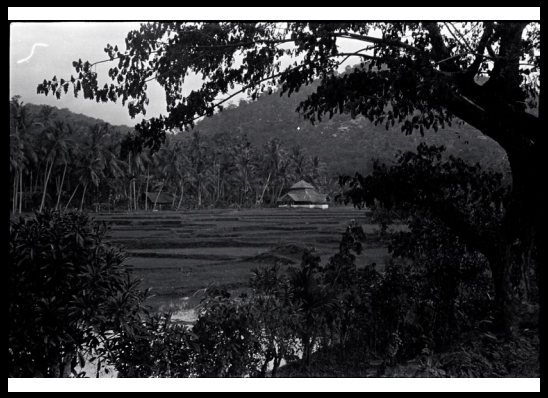

4615

KANDY - FHH 4723 - FHH 4753 (31)

TOTAL NUMBER OF IMAGES- **31**

Location:

SRI-LANKA - COLOMBO

Photography by

HANS HELFRITZ , UNKNOWN

Date:

Folder Names from the Archive List

COLOMBO - FHH 4611 - FHH 4718 (107) (available 35)

Folder Name: B3

RJM SAMMLUNGEN | FOTOSAMMLUNG -> FOTOARCHIV 1/2 :
https://docs.google.com/spreadsheets/d/1eebx0fzeawr8AMr8yW20MjS9XkwElCALidsaN8xglJs/edit#gid=1430855812

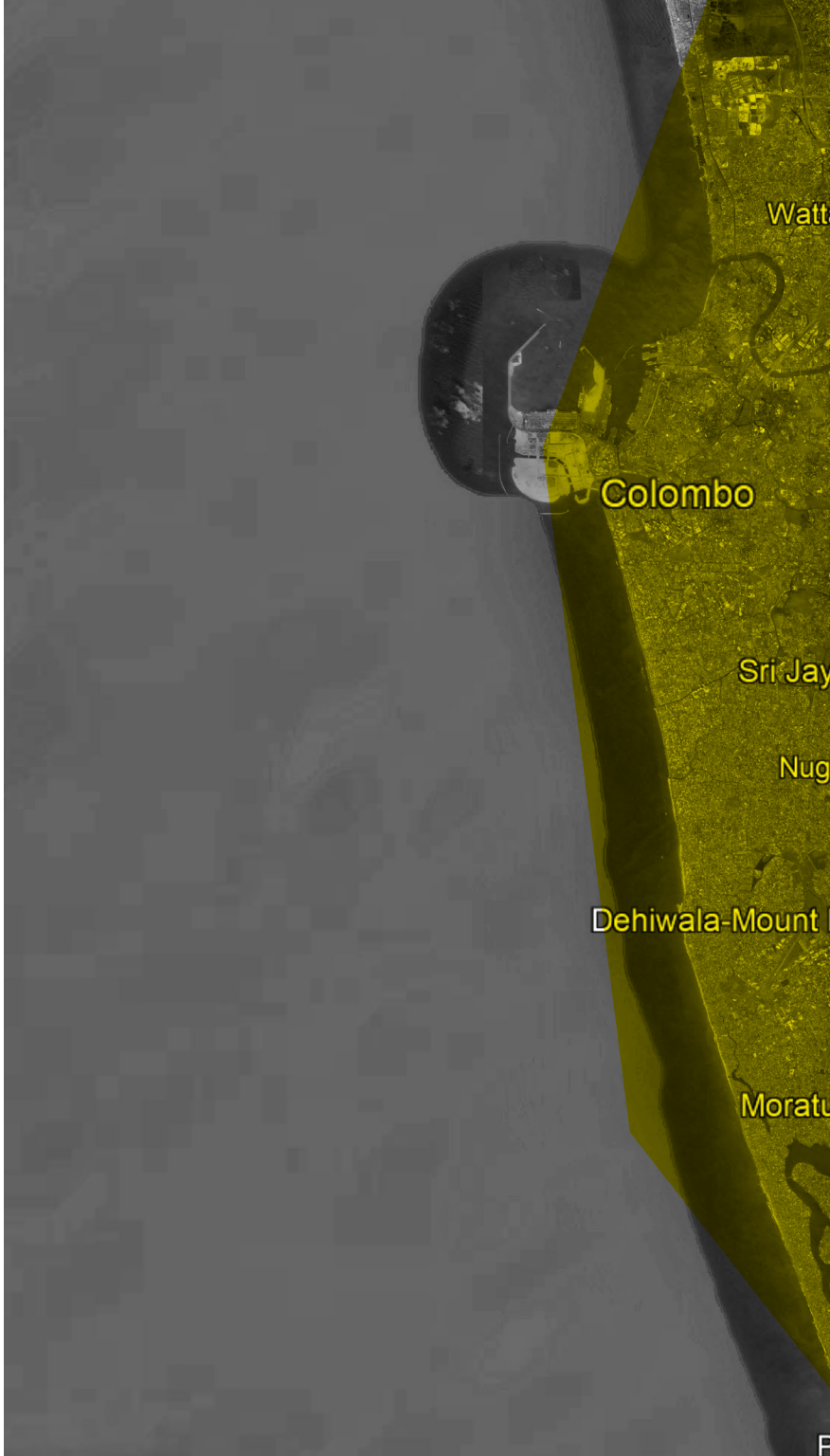

MAP OF SRI-LANKA - COLOMBO
SOURCE GOOGLE EARTH, 2023

4616

4617

4618

4619

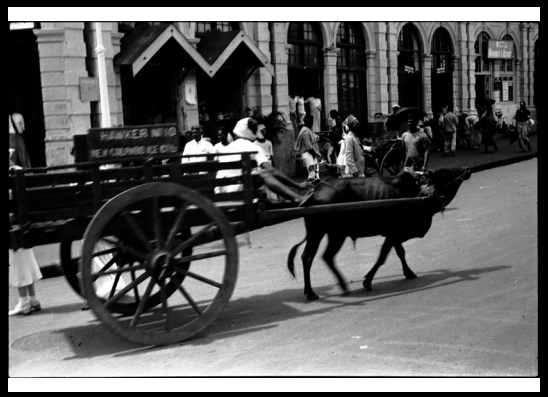

4620

4621

4622

4623

4624

4625

4626

4627

4628

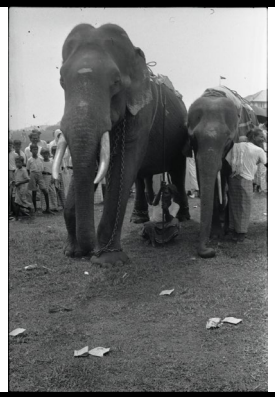

4629

4630

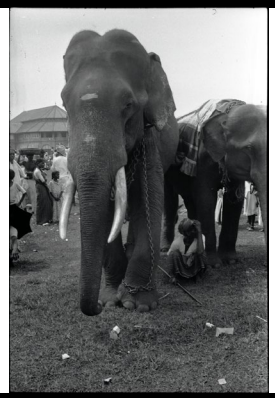

4631

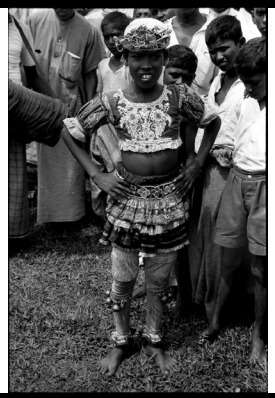

4632

4633

4634

4635

4636

4637

4638

4639

4640

4641

4642

4643

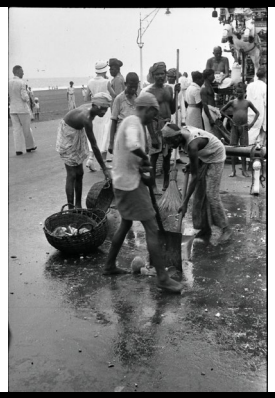

4644

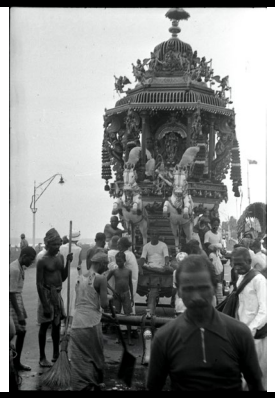

4645

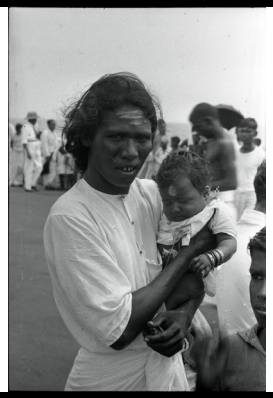

4722

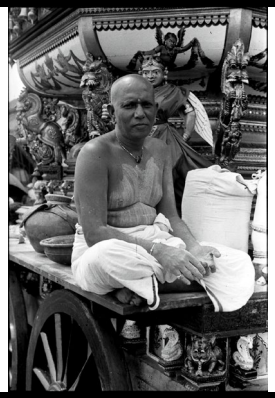

4723

4724

4725

4726

COLOMBO - FHH 4611 - FHH 4718 (107) (AVAILABLE 35)

Location:

SRI-LANKA

Photography by

UNKNOWN

Folder Names from the Archive List

UNSORTED - F23013 - F23037 (22), F23335 (unavailable), FHH 4932, FHH 4933, FHH 4934

Total Number of Images- **25**

Folder Name: B3

RJM SAMMLUNGEN | FOTOSAMMLUNG -> FOTOARCHIV 1/2 :

https://docs.google.com/spreadsheets/d/1eebx0fzeawr8AMr8yW20MjS9XkwElCALidsaN8xglJs/edit#gid=1430855812

4719

4720

4721

4722

4723

4724

4725

4726

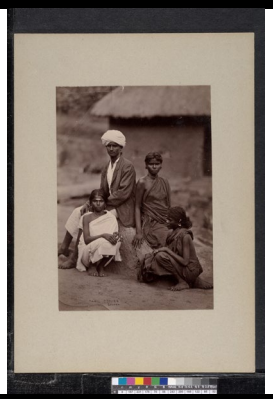

4727

4719

4720

4721

4722

4723

4724

4725

4726

4727

4719

4720

4721

4722

4723

4724

4725